LATEST WIRE NEWS
FURNISHED BY
UNITED PRESS
* * *
Complete Report Each Morning

INDUSTRY'S WESTERN GOAL — RICHMOND — FOURTH PORT ON PACIFIC

RECORD HERALD

A RICHMOND PAPER FOR RICHMOND PEOPLE

Weather
* * *
Fair, mild, Thursday, Friday, fog in early morning; westerly winds

VOL. XXVI, NO. 1954. TELEPHONE 70-71 RICHMOND, CALIFORNIA, THURSDAY MORNING, AUGUST 15, 1929 TELEPHONE 70-71 PRICE, 5c

GRAF ON SECOND LEG OF FLIGHT

Around Globe

SECOND CARQUINEZ TOLL SPAN ASKED

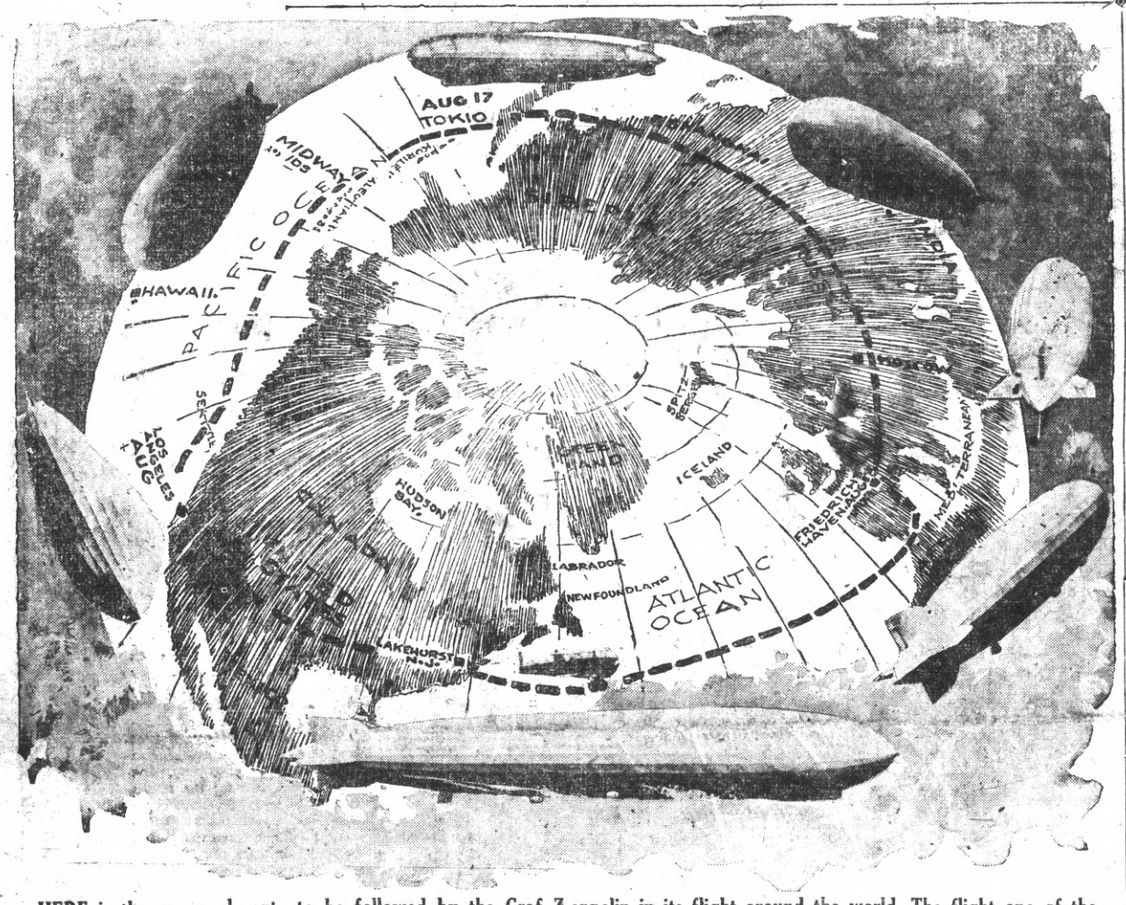

HERE is the proposed route to be followed by the Graf Zeppelin in its flight around the world. The flight one of the most interesting in history recalls numerous expeditions which have circled the globe since man has started his attempt to conquer the elements.

Station K. F. W. M. May Move Here

HARBOR SITE STUDIED BY OWNERS

Possibility of an official radio station for Richmond was seen yesterday when negotiations were opened to locate KFWM in Richmond, probably in the vicinity of the inner harbor.

The preliminary arrangements were placed under way by C. R. Welch, president of the Oakland Educational Society, operators of the station, who headed a committee of seven men attending the meeting of the industrial committee of the Chamber of Commerce yesterday.

The proposal of the visiting committee was laid before the directors of the Chamber at the noon meeting, and the general idea of having a station in Richmond was endorsed. President P. M. Sanford appointed C. R. Renwick, Fred Parr and E. B. Bull as a special committee to discuss the plans in detail.

In the afternoon the joint committees visited a suggested site which met with the approval of

(Continued on Page 8)

ACCUSER OF SHOW MAN IN COLLAPSE AT HEARING

LOS ANGELES, Aug. 14.—UP—Eunice Pringle, 17 year old dancer, collapsed on the witness stand in municipal court late today as she described at a closed preliminary hearing how she assertedly was attacked by Alexander Pantages, millionaire theater maknate.

After relating the early part of her interview, the girl broke into tears as she made her accusation against the wealthy vaudeville circuit owner. She buried her face in her hands and could not continue.

At this point a recess was ordered that she might rest before resuming her testimony.

Reporters Barred

Only attorneys, principals in the case and court attendants were in the courtroom. All others including newspaper reporters, had been excluded upon a defense motion.

Even after many persons had left when entrance to the court room was denied them, almost 100 would-be listeners crowded the barricaded court room throughout the hearing. Earlier in the day three women fainted in the corridors when 50 persons were admitted only to be ejected later.

Pale and nervous after an apparently sleepless night, Miss Pringle took the stand shortly after the hearing opened and was questioned by District Attorney

(Continued on Page 6)

STATE ASKED FOR BRIDGE PERMIT

Seeking permission to construct a toll bridge from Dillon's Point, Solano county, to Eckley, Contra Costa county, across the Carquinez straits, the Carquinez Toll Bridge company, successors to the Northern California Development company, filed an application for a franchise with the state department of public works yesterday.

Application for a franchise was also filed by Barrett and Hilp, contractors, through their attorney, Paul F. Fratessa, for a permit to construct a bridge from Rincon hill, San Francisco, to Alameda.

The Carquinez Toll Bridge company, headed by Otto G. Freyermuth, stated in its application that the bridge would be operated as a private span and that the state would have an option of purchasing it at any time for the sum of $5,000,000.

The Freyermuth interests have three times sought a franchise from the Contra Costa county board of supervisors to construct a bridge paralleling their present Carquinez bridge a few miles nearer to Martinez.

Applications of the Freyermuth interests and Barrett and Hilp were filed under provisions of the new state law passed by the 1929 session of the legislature which became effective yesterday, and which gives bridge authority grants to the state.

Bert B. Meeks, director of public works, in speaking of the San Francisco bridge application, declared that it would be placed on file and would be considered "only as a last resort in case that the city and state cannot publicly finance construction of the bridge." He said that it will be the policy of his department to oppose all private bridge franchises unless it is impossible for the state to handle construction.

The Barrett and Hilp firm declares that it is backed by unlimited eastern capital and that it will accept any terms set by the state for taking over the proposed San Francisco bridge.

In view of Meek's attitude toward privately constructed toll bridges, there seems to be little liklihood of either franchise being granted.

MERRY IN L. A.

S. D. Merry president of the Republic Steel Package company, is in Los Angeles on a business trip. He made the journey by airplane.

TOKIO NEXT STOP OF SHIP

FRIEDRICHSHAFEN, GERMANY, Aug., 15 (Thursday)—UP—The Graf Zeppelin, proud mistress of the Atlantic airlines, departed in pleasant weather this morning on its most ambitious and probably its most hazardous adventure—a flight of some 6000 miles to Tokio.

The greatest dirigible ever built started the longest nonstop flight ever attempted at 4:35 a. m. (10:35 p. m. E. S. T.). Weather conditions along its route were reported almost ideal and the dirigible's officers expected to reach Tokio in five days, ending the second stage of a flight around the world.

The dirigible arose slowly from the flying field appearing to ascend with difficulty.

Officers ordered much ballast dropped as it left the ground with its heavy load of fuel.

Gains Altitude

The Graf Zeppelin continued to gain altitude, however, turning toward the north and disappearing in the dim light of morning.

Guiding his big gray ship to-

(Continued on Page 8)

County To Build All Steel Bridge

MARTINEZ, Aug. 14.—Construction has been started on the first all steel bridge to be built in Contra Costa county and one of the first in the state. The bridge will cross San Ramon creek on the Sycamore valley-San Ramon highway south of Danville.

Due to the unusually hard foundation, engineers were faced to find some method of sinking bridge piers without excavating for concrete foundations. County Surveyor R. R. Arnold adopted the the plan tried successfully in the east for several years of driving steel piers into the foundation.

One of the advantages of the method is that fewer piers are needed for theh 100 foot bridge. The steel piers will withstand destruction by the water which rots wooden piles.

J. W. Curtis, Jr. In Olney Office

During the absence of Deputy District Attorney Warren Olney, Jr., who is on his vacation J. W. Curtis, Jr., is acting as representative of the district attorney's office in Richmond.

Boys Reprimanded In Theft Of Auto

Three Richmond boys ranging from 7 to 12 years of age, were severely reprimanded when they appeared before Justice of the Peace Arthur Alstrom yesterday on a charge of stealing an automobile. The case was dismissed.

The three youths were arrested here this week after they had taken an automobile from its parking place in front of a local automobile agency.

The three readily confessed their guilt yesterday and explained that "they only wanted to go for a ride."

Crash Driver To Face Trial Aug. 20

PINOLE, Aug. 14—Justice of the Peace W. P. Terry today set Aug. 20 as the date for trail of A. L. Rush, petty officer of Mare Island, charged with reckless driving. Rush was arrested after his automobile had turned over near Pinole Sunday night. Anna Dennia and Alice Bradford, passengers in the car, were severely cut and bruised.

BUILDING PERMITS

Two building permits were issued yesterday in the office of A. J. Hurley, city building inspector. J. S. Moyle will build a two car garage on Santa Fe avenue between Pacific and Golden Gate avenues at a cost of $100 with H. B. Phelps as the contractor. Mrs. Ethel Butler is to raise the roof on a house and install three windows at a cost of $150. The property is located on Ripley avenue between Sixth and Eighth street.

MARRIAGE LICENSE

Pallo Mendoza, 26, of Richmond, and Christina Fritzler, 19, of Forty-seventh and Cutting boulevard Oakland applied for a marriage license in Oakland yesterday.

MANY FINED IN TRAFFIC COURT

Fines totaling $494.80 were collected in the court of Police Judge J. F. Frank in El Cerrito last night.

Those fined included:

A. A. Zalkin, speeding and contempt of court, $20.80; Isadore Meyer, $10, speeding; O. H. Thomas, $25 speeding; Paul Loenintz, $10 speeding; I. C. Getzhell, $5 bad lights; Edwin Brown, $10 speeding; A. Marques, $10 intoxication; A. G. Cushwa, $25 intoxication; Anson Knight, $25 speeding; Howard J. Johnson, $250, reckless rhiving; Kermit Rowlings, $15 speeding; John Asehow, $15 speeding; C. C. Wuth $10 speeding; and W. V. Baker, $10 speeding.

H. K. Ccen, $10 speeding; P. Fatsman, $9 speeding; David F. Garbano, $5 no muffler; E. M. Crozby, $5 no muffler; Bess Arnell, $10 speeding; and Oliver Upham, $10 speeding.

Drivers Tests Will Continue

In order to give Richmond motorists an opportunity to secure their new driver's licenses, the Richmond police department announced yesterday that driver's tests will be continued indefinitely.

More than 214 persons took the tests yesterday at the Richmond police headquarters.

Tests are held from six in the morning until ten at night.

Grass Fire Hits Telephone Service

CROCKETT, Aug. 14—Telephone service between Crockett and Vallejo was interrupted for more than one hour this morning when a grass fire threatened the poles of the Pacific Telephone and Telegraph company. The fire burned over 10 avres of grazing and pasture land near the California and Hawaiian refinery.

ZEP BREAKS ALL RECORDS

BY GEORGE R. WITTE

Copyright, Press Publishing Company (New York World) 1929

While the Graf Zeppelin's flight around the world is expected to take twenty-seven or twenty-eight days, it is expected that the German dirigible, which has given such remarkable proof of its airworthiness, will beat all records for actual traveling time.

The present record for circling the globe is 23 days 15 hours and 21 minutes and 3 seconds, and was made a year ago by two Americans, John Henry Mears and C. B. D. Collyer. The three United States Army planes which flew around the world in 1924 took 175 days for their trip, but their actual flying time was 366 hours, or 15 days and 6 hours.

If the refueling principle, which has been successfully tried out with airplanes in flight in this country ,could be applied to airships of the huge size of the Graf Zeppelin, these air liners would be able to circle the globe in twelve or fourteen days. Under present conditions, however, the big airship will have to take

(Continued on Page 8)

Round the World Records

	Year	Time
Magellan	1519-22	1,083 days.
Phineas Fogg (fictitious)	1872	80 days.
Nellie Bly	1889	72 days 6 hours 11 min.
George Francis Train	1890	67 days 12 hours 3 min.
Charles Fitzmorris	1901	60 days 13 hours 29 min.
Henry Frederick	1903	54 days 7 hours 20 min.
Col. Burnley.. Campbell	1907	40 days 19 hrs. 30 min.
Andre Jager-Schmidt	1911	39 days 19 hrs. 43 min.
John Henry Mears	1913	35 days 21 hrs. 35 min.
United States Army Planes.	1924	175 days*
Evans-Wells	1925	28 days 14 hrs. 36 min.
Mears-Collyer	1928	23 days 15 hours 21 min.

***The actual flying time of the three United States Army planes which circled the globe was 366 hours, or 15 days and 6 hours.**

RICHMOND RED CROSS ROLL CALL TO BE HELD NOV. 11

The annual roll call of the Richmond chapter of Red Cross will start Nov. 11 with a goal of 3,000 members set, according to plans announced last night.

George Rader has been named chairman of the roll call committee and he will be assisted by a large number of workers.

The goal of 3,000 was set by the national organization recently. Last year the chapter went over the top in its campaign.

The Fulton Players of Oakland, will be taken to the Mare Island Naval hospital Aug. 24 by the local chapter and will present a show.

A report of the work accomplished during the month of July was filed last night.

AGREEMENT IN FURNITURE BATTLE URGED

A recommendation that two sisters, involved in a court action over the ownership of $2000 worth of furniture agree out of court was made yesterday by Justice of the Peace Arthur Alstrom.

Mrs. Georgia Green of Los Angeles, recently asked the court to assist her in recovering furniture which she declared was being held by her sister, Mrs. Sue Moran of Richmond, proprietor of a local rooming house Mrs. Green alleged that Mrs. Moran removed the furniture from an Oakland boarding house without her consent.

Mrs. Moran told the court that she and her sister had entered an agreement whereby Mrs. Moran could have the use of the furniture until Nov. 9, 1929. Mrs. Green denied that she had made such an agreement.

Judge Alstrom declared that in as much as court proceedings would cost both parties a large sum it would be best for the two sisters to reach an agreement. He suggested that the remaining time of the alleged agreement be "split" and that Mrs. Moran should turn over the furniture to her sister within a short time.

With both Mrs. Green and Mrs. Moran agreeing to the settlement, the case was dismissed.

Mrs. G. Bengley Leaves Hospital

Mrs. George Bengley, wife of Inspector Bengley of the Richmond police department, has been returned to her home from the Cottage hospital.

Mrs. Bengley recently underwent a major operation. She is reported to be on the road to recovery.

The Bengley home is at 611 Thirteenth street.

Judge Plank Back From Vacation Trip

Police Judge J. F. Plank of El Cerrito, who has been enjoying a vacation in the Eel river country, returned yesterday.

Oakland Editor In Plane Crash

NOGALES, Ariz., Aug. 14.—UP—An overheated motor caused a Ryan plane of the new Pickwick-Latin American line to make a forced landing at Ortiz, Sonora, Mexico late Tuesday night.

The plane piloted by Lieut. H. W. Lucas was travelling five miles an hour when it struck a stump and tore off a wheel.

Howard H. Kruger, editor of an Oakland newspaper and Paul Rodriquez, Los Angeles newspaperman, passangers on the ship who escaped injury, arrived here today. They plan to return to Los Angeles by train.

S. P. Spur Track Near Completion

More than half of the spur track from the Southern Pacific main line to the Richmond inner harbor has been completed, it was announced yesterday.

A mile of rails has been laid and ballaster, it was reported, and a work train traveled over the new tracks.

According to L. G. Eby, Richmond agent for the Southern Pacific the work will be finished within a short time.

BIRTH RECORDED

The birth of Geraldine Rose Nunes on Aug. 11, to the wife of Frank Nunes of Pinole was filed with the City Health Department yesterday.

Realtors Hold Martinez Meet

MARTINEZ, Aug. 14.—Examination questions required of applicants for real estate salesmen's licenses were discussed by the members of the Contra Costa board of Realtors meeting in Justice of the Peace Frank Giass's courtroom.

Two hundred and thirty-six sample questions prepared by the state real estate department were discussed for the benefit of salesmen members. Realtors from Vallejo and Richmond were present at the meeting.

HUNDREDS HOMELESS AS FLOOD HITS TWO VILLAGES

SAN MARCIAL, N. M. Aug. 14. UP—A swirling, rushing torrent roared through the valley of the Rio Grande tonight, crumbling some 150 buildings leaving hundreds homeless, leveling crops in the fertile valley for 50 miles and doing damage estimated at $500,000.

With two villages above San Marcial completely inundated all male citizens here worked continuously for 60 hours attempting to save a crumbling levee from collapsing.

Water seeping through the levee had flooded San Marcial to a depth of several feet.

The town of San Acacia was not visible. Where it had been was nothing but a great sea of churning, muddy water. Every home in it, either had collapsed or had been washed away.

On a series of hills nearby, scores of citizens stood shelterless and hungry watching the rushing waters pour by, carrying within its grasp bodies of drowned livestock and walls and roofs of houses.

The village of San Antonio, a few miles further down the stream was in almost as serious condition, with water standing all around it and with roads turned into veritible rivers.

OUR-OWN-DAILY-MAGAZINE-PAGE

THE WOMAN OF IT

BY MARGUERITE MOORS MARSHALL

Copyright Press Publishing Company (New York World) 1929

Summer Girl—New Style

WHEN it comes to the girl of to-day, we usually can be found among the Point-With-Priders, and NOT among the View-With-Alarmers, but this is perhaps the one time in the year when we admire her most. For she is a summer girl new style a dynamic daughter of her time; instead of the lymphatic young lady of yesteryear, whose specialties were lying in the hammock and being taught how to swim. A fond father, telling us of the summer girl—all of five years old—in his family, illustrated happily the evolution of the type.

"Down at the beach," he said, "the nice elderly ladies hold hands and jiggle up and down, in water up to their knees. And Jean"—the five-year-old daughter—"is overhanding through the breakers, away out beyond the dear ladies. We have to tie water-wings on that kid to keep tabs on where she is!"

Here is the spirit of to-day's summer girl in a nutshell—or, let us say, a clam-shell! She is an active, not a passive participator in the glorious outdoor summer world. She wears a bathing suit primarily because she gets the most glorious thrills out of swimming and diving—NOT primarily because she wants to show off the slender, well-built body in which she has a perfect right to take pride.

The dear old ladies of either sex were tremendously exercised, a few seasons ago, when girls began shortening their bathing trunks and leaving off their stockings at the beach. Characteristically, the dear old ladies attributed the change to a tidal wave of indecency, but the wave was literal, not metaphorical.

We mean that a generation of summer girls had arrived who nearly all knew how to swim. The less any swimmer wears in the water, the better—and stockings are the worst of abominations.

A TRULY modern summer girl gets such gusto out of outdoors! Even if she can enjoy it only for weekends and a too-short two weeks, she fills every minute with vigorous action. She swims and dives, hikes and motors, plays tennis and golf, dances and rows and runs a motor-boat. (Oh, yes, girls can and do!) She doesn't lie in the hammock, but in the life-giving sun that warms clean white sand and tans white arms and legs and back.

Real outdoor life in summer—all that one can cram into busy days—seems to us the only kind worth living. We were brought up in a flower-filled, tree-shaded countryside, but the country doesn't cool off at night as unvaryingly as the beach does; and even a lawn alight with fireflies, or a roadside hush with jewel-weed and wild geranium, isn't to us as beautiful as a sapphire-and-turquoise-and-jade ocean.

The sunsets at the beach—rosy flamingo-wings reflected in pearl-gray water—are more wonderful than country sunsets. There are no wild flowers, and we do miss them, but the sea and the sky are mighty, ever-changing flowers of color. That's why we live with such delight in the little sand-gray bungalow close to the bulkhead. The beauty of the sea, as well as the pure exhilaration of plunging into and through it twice a day, means so much to us that we simply have to write about it once in a while!

Really, though, we're not off the subject of the new type of summer girl. Her sports, her immensely vital and active outdoor life, must give her a sharper realization of the beauty of the outdoor world than was likely to come to yesteryear's summer girl, marooned on the piazza of the summer hotel, looking at Nature as if it were a picture postcard. The modern girl is terribly afraid of seeming sentimental—she doesn't talk out loud about the colors of sunset or sea or hills. But she cannot come so close to them without their glory getting in her eyes and imagination!

Yes, we are very much for her, and so is another woman columnist, Margery Reid, who, writing in the Greenwich Press, sums her up in a fine four-line apostrophe:

"She loves the wind in her face,
And the sun on her back,
And even when it comes to an airplane
She is eager and unafraid!"

WITH WILLIE

Did the many column readers, who remember Wicked Willie as gleefully as we do, know that he had achieved international fame? From England Miss M. A. Hammond brings the following:

"What is this nasty mess, mamma,
Which looks like strawberry jam?"
"It is your father, Willie, dear,
Run over by a tram."

Willie, with a stifled curse,
Flung the coffee-pot at nurse;
As it hit her on the nose,
Mother cried, "How well he throws!"

From Boston, B. H. M. supplies these:

Willie saw a buzz saw buzz,
Thought a bicycle it was—
Now his body's full of ticks,
Ain't he cute—he's only six!

Little Willie, tired of play,
Pushed Sister in the well one day.
Said Mother as she drew the water,
"It's difficult to raise a daughter."

Little Willie's gone to heaven,
We shan't see him any more.
What he took for H_2O
Was H_2SO_4.

B. H. M. and Miss Bertha H. Block both send in the following:

Into the cistern little Willie
Pushed his little sister, Lillie,
Papa missed his little daughter,
But he sterilized the water.

Miss Block also produces three other Willies:

Into the family drinking well
Willie pushed his sister Nell:
She's there yet—the water kilt her.
And we have to use the filter.

Willie split the baby's head
To see if brains were gray or red:
Mother, troubled, said to Father,
"Children are an awful bother!"

Willie and two other brats
Licked up all the Rough-on-rats:
Father said, when mother cried,
"Never mind, they'll die outside."

Alma B. Courtney, M. D. F. and Miss Hammond are sponsors for a double quatrain.

Little Willie from the mirror
Licked the mercury all off,
Thinking in his childish error
It would cure his whooping-cough.

At the funeral Willie's mother
Sadly said to Mrs. Brown,
"'Twas a chilly day for Willie
When the mercury went down!"

And it's Mrs. E. T. Hutchinson who buries Willie:

A little bag of powder,
A little harmless toy,
A little grave in Greenwood—
"Our darling Willie boy!!"

It Won't Be Long Now - - - - - - - - *By Haenigsen*

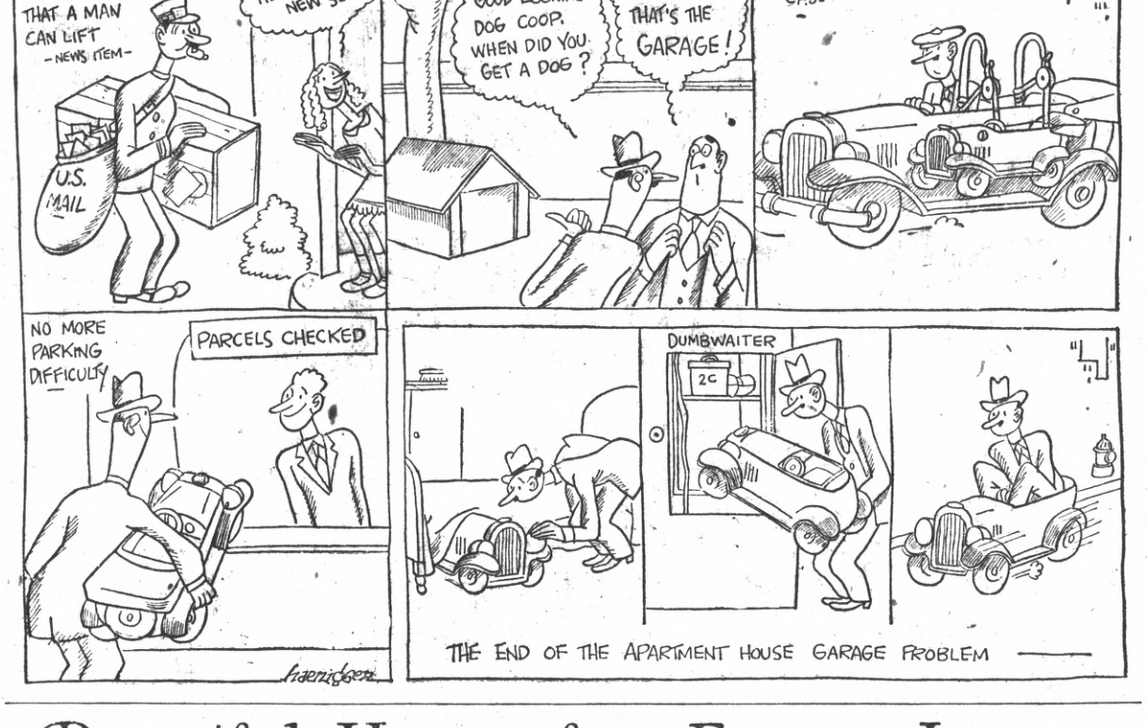

World's Window

By Pierre Van Paassen

PARIS, August.

The Cook Wins

"The ideal household is the one in which the wife is blind and the husband deaf," said Montaigne once. Perhaps this is excellent advice, but it demands conditions which are difficult to realize. More prosaically another Frenchman declared on another occasion that the man should provide the wherewithal to dine and the woman the necessary for supper. This he maintained is the first and main condition for a happy marriage. Not bad advice, either, in our days of high cost of living. Many other philosophers have given similar hints. But they were, after all, but laymen. An eminent clergyman, the Bishop of St. Albans, has now followed in their track and announced his solution for happy marriage to counteract the growing divorce evil in Britain. "Take care of the kitchen," he said from the authoritative heights of the pulpit. "Human beings grow tired of everything, even of love. But they never tire of good food well cooked." And he added this bit of excellent moral philosophy: "Away with canned foods. Show that you love your husbands enough to spend a few hours a day cooking and frying and roasting and boiling." This is the first time, to our knowledge, that religion has entered the culinary domain to give counsel on sauces and soups. With the exception, of course, of St. Paul, who advised a "little wine for thy stomach's sake." Perhaps this does not fall exactly in the kitchen realm, but the cellar or pantry should not be very far from it, near enough to be lumped together.

* * *

Parliamentary Observer

The venerable Vicar of St. Pierre du Gros Caillou, intrigued by reports in the papers over the ten-hour address of M. Poincare, which was to be continued on the following day, came to Paris and went up to the House with the intention of personally hearing the harangue. "I have always been an admirer of eloquence, so I did not want to miss the opportunity," he said in telling of his experiences. "But I had some difficulty getting in. The way those ushers and functionaries act would make you think that they were guarding some Oriental potentate's harem. I had to write the name of the Deputy for our Department on my visiting card. But in spite of the fact that I wrote down the name of a former Deputy, long since dead, and this for the reason that I refused to spell out the name of the rascal who represents us at present, I was admitted at last. "Monsieur," went on the Vicar, "I was almost overcome with the smell of eau de cologne in that assembly. What care these gentlemen pay to their coiffure and to their cravats! They certainly realize that they have the eye of the world. As to the orator, Monsieur, I listened for fully five hours. What a cascade of words! What a tongue-running! Every once in a while he said: 'Now gentlemen, I come to the crux of the question.' Not that he really had arrived at the crux. But he was obliged to say so to wake up a score of the Deputies who were snoring away peacefully. I could not have done better myself. I further observed that parliamentarians invariably wear beautiful wrist watches and, that they often look at them with great ado, as if to say: 'Look how smart and up-to-date I am.'"

* * *

Missing Masterpiece

Hilaire Belloc has written a book—he puts one out every three or four months—with the title "The Missing Masterpiece." It is not clear whether or not his study of the twaddle so often connected with art was written before Sir Joseph Duveen's recent difficulties in America concerning "La Belle Ferronniere." If it was written before, the coincidence is remarkable. Mr. Belloc has been so kind as to make his stupid collectors English instead of American. A famous painting is lost and then it develops that two exact copies exist. There is a trial, with expert witnesses, clever lawyers and all the rest. It is an excellent satire of things well deserving to be satirized. G. K. Chesterton has supplied the drawings for the book.

(Copyright, 1929)

Beautiful Homes for Every Income

By Adeline De Voo

Plan Rooms as You Would Paint a Picture

Copyright Press Publishing Company (New York World) 1929

DID you ever see an interesting picture where the artist had placed a lake in the very centre of the canvas, and flanked it with two set trees on either side? How stupid the composition would have been if he had done that. And yet not more so than are many compositions we make in those greater pictures—our rooms.

Well does an artist know that he must focus our interest on the most interesting object in the picture, relegating other objects to the background. Very carefully he observes this rule. And just so should we proceed in the grouping of objects which make up the furnishings of a room.

The questions of balance and composition are most important ones and need sympathetic handling. In the minds of many, these terms imply such an arrangement as a chest with two chairs set stiffly, one at either side, and on top of the chest a bowl of fruit or flowers with candlesticks primly flanking the centerpiece. A mirror above the chest—and yes, we have balance. But oh, such a commonplace variety of it!

The Chinese and Japanese could teach us much on the subject, if we would let them. In all the fine old prints by these artists we find a subtle arrangement that brings each object in balance without being obvious about it. And as I write, I am looking at a cushion covered with a piece of rare old hand-made fabric which tells the same story. The design shows an exquisite bouquet of flowers arranged in perfect balance without repetition. The lily on one side is not echoed by a lily on the other, but by a rose with a smaller blossom that equalizes the composition without making it exactly alike on both sides.

And nature, the best teacher of all, gives us the same valuable lesson. Observe thoughtfully the construction of a tree, a plant, so small a thing as a violet, or a twig with a few leaves on it. You will not find exact repetition anywhere, but always a delightful variation in form and branching, although exquisite balance and proportion are maintained.

Strange to say, the peasants seem to know these artistic secrets quite naturally. Their embroideries and fabrics, the decoration of furniture and of their most inconsequential utensils bear me out in saying this.

And if you should ask how it happens that these people, uneducated and without a technical understanding of art, can achieve success when we so frequently miss it, I should say without hesitation it is because the peasants make things themselves.

Long before the peasant couple enter upon marriage the girl begins weaving her linens, making her colorful costumes and accessories for the house; the man has been carving pieces of furniture from trees he has cut down himself. Their ideals and hopes and ambitions are literally built into these things that shall form the background of their home life. Why shouldn't the work of their hands be beautiful and restful? One cannot labor with an object, or weave by hand a piece of cloth, without imparting to it something of one's very own self. And that self does not run true to any set pattern, but possesses countless differences which make for individuality and charm.

The room illustrated I have chosen because it is a rather good example of balanced grouping which is nevertheless quite free. Take the window and sofa group, for instance. Instead of posing a pair of chairs at either side of the window or in formal position at each end of the divan, we have a nonchalant arrangement which is quite as perfect in balance. Think how prim, how uncompanionable the group would be if we allowed the exact proportions of window and bookshelves to suggest an exact arrangement of the other pieces. Yet, left to ourselves, that is just what many of us would do.

One excellent way to acquire an understanding of natural balance is to walk into a room after the departure of a group of people who have had a very good time. See where they have left their chairs, how they drew them together in order to make an intimate group. Things will not be as you would ordinarily have them, but (unless it has been a very wild party) they will certainly give you an idea of how people would like to get together in your room and what placement of furniture would help them to have the best time. One can usually form a good idea of how furniture belongs from the arrangement in which a group of interested people leave it.

I think the photograph for to-day may serve as a guide to many who feel that their rooms lack ease and a certain freedom of arrangement. It might be a good idea to note the informal groupings and experiment with your own furnishings, trying them this way and that in positions that seem to provide the most comfortable and congenial groups. Balance and comfort are synonymous, you know, and really, the only way to become truly artistic, to plan rooms that express your own individuality, is to begin to think in terms of creating and disposing of things for yourselves.

Only on the subject of color would I qualify this statement. The understanding of color is largely a matter of feeling; one either has it or has it not. You will learn much by experiment and by studying the subject of color for yourself. But if you do not possess a natural instinct for good color combinations, it is usually best to leave this phase of decoration to some one who is a color specialist.

AN EASY, PLEASANT ARRANGEMENT OF FURNITURE WHERE BALANCE IS OBSERVED, BUT NOT FORCED

MUSINGS ON MENUS MODERNISTIC

BY NANCY DORRIS

Copyright Press Publishing Company (New York World) 1929

Copyright Press Publishing Company (New York World) 1929

The dainty cup custards of various flavors appeal to all ages in the family group. Children and adults do not mind taking part of the daily milk quota in so delicate a sweet.

From the simple nutmeg-sprinkled custard to the more dressy cake version, this dessert furnishes a deal of nourishment in an easily digested form.

NANCY DORRIS

Baked long before they are to be served, chilled and garnished prettily, cup custards are a pleasure to eat any time of day.

Long ago some ingenious cook evolved a custard which when turned out of its tiny container was surrounded by a delicious caramel sauce. With the exception of a spoon of caramel—that is, melted sugar—lining each cup, the custard follows the usual formula, an egg for every cup of milk and sweetening to taste.

CARAMEL CUSTARD (8)

Caramel Part:
One and one-half cup sugar.
Melting time: eight to ten minutes over low heat.

Custard Part:
One quart milk, scalding hot.
Four eggs.
Four tablespoons sugar.
One-fourth teaspoon salt.
Sprinkle of nutmeg (optional).
Baking time: thirty to forty-five minutes in moderate oven, 325-350 degrees.

Like any egg and milk mixture, custard must cook slowly. Otherwise the mixture boils and a watery custard disappoints its maker. To avoid boiling the experienced cook sets the cups in a pan containing cold water and replenishes this as it evaporates.

A heavy iron or aluminium frying pan or a saucepan in which to melt the sugar, measuring cup, large spoon, egg beater, tablespoon, teaspoon, eight custard cups, pan in which to set cups during baking period make up the working equipment.

Place the one and one-half cups of sugar in the frying pan or saucepan and set over a low flame. Stir the sugar gently with the large spoon until it melts and is smoking hot. Do not increase the heat, lest the sugar burn. In a short time the sugar will be an amber liquid. Take from the heat and place a spoonful in each custard cup, turning the cup to cover the bottom and sides evenly instead of leaving a thick coating on the bottom. Use all the caramel for the eight cups, the sweetening in the custard having been decreased to allow for it.

Pour the quart of milk in the double-boiler and let come to the scalding point. In the bowl break the eggs and beat until blended; add the sugar and salt. Pour the scalding milk over the eggs-sugar-salt, a little at a time, and then divide among the caramel lined cups.

Set the cups in the shallow baking pan containing cold water to the depth of one inch and bake in a moderate oven until the centres are firm, or thirty-to forty-five minutes depending upon the depth of the cups.

Reduce the oven heat should the water in the pan boil.

Chill the baked custards and at serving time run a knife around the custard and turn out upon a dessert dish with the caramel sauce around it. Sponge or white cake may be served with it.

The Farmer's Advice

By Alfalfa Smith

DO YOU know that we have more churches, more psychologists, more reformers and more charitable institutions today than we have ever had before AND we have more criminals?

Do you know WHY we have more criminals?

Because in the mad rush of modern life parents do not pay attention to what their children are doing.

Father is busy with his business.
Mother is busy with her bridge.
Home life is disappearing.

Criminals are found among the intelligent class as well as the poor.

What are we going to do about it?

Make parents responsible for the misdeeds of their offspring! Children never would be here were it not for their parents.

Summer Pests

Pour a little kerosene down the drain pipe once or twice a week to drive away water bugs, or one part turpentine to three parts water can be used instead of kerosene.

Sliced onions or potatoes spread with a thick layer of sulphur paste will banish roaches if placed about their haunts three nights in succession.

Spiders will disappear if pieces of cotton wool saturated in oil of pennyroyal are placed where the spiders are.

Our Refrigerated Food

RAILROADS in the United States transported about 1,500,000 carloads of perishable commodities last year, using about 190,000 cars equipped especially for this service. The great industry of shipping and storing perishable food products has developed largely within the last forty years. Refrigeration, including cold storage and the refrigerator car, is primarily responsible for the variety of fresh food now available for the American table at all seasons of the year.

But, as Dr. Lon A. Hawkins of the United States Department of Agriculture points out, the system is not yet perfect, for last year American and Canadian railways paid nearly $11,000,000 in claims on dairy products, meats, packing-house products, and fresh fruits and vegetables. "When we consider that the railroads handled about 1,500,000 carloads of produce," he comments, "these claims do not seem excessive, yet they indicate possibilities for improvement."

Dr. Hawkins points out that "conditions met with in rail transportation are more difficult than they are in a stationary cold storage plant. When the car is in motion it encounters varying conditions, and the fact that it is mobile adds to the difficulties of construction."

Mechanical equipment that would create ideal storage conditions in a moving car might be possible, says Dr. Hawkins, but it would be expensive to install and to operate. Difficulties in transportation resulting in higher costs frequently limits the radius to which a crop can be transported from the producing region."

Care of the Gas Range

THE gas stove burners give much better service if kept scrupulously clean. The burner holes can be cleaned out with a new pipe cleaner or you can use a long pin; then apply the vacuum cleaner to take out every particle of dirt.

Once a month the burners should be boiled in hot soapsuds to remove grease, or they can be soaked in a pail of boiling water containing a little washing powder. Wipe with a soft cloth, then put in position and light.

When You Go Marketing

Select cauliflower that is white and heads should be full and compact and free from dirt and mildew; outside leaves should be fresh and crisp. Allow one pound for four persons.

Buy one eggplant to serve six people, and whether you choose the white, yellow or purple variety, it should be heavy and solid, with a glossy, unbroken skin.

You will save money by buying your vinegar loose rather than by the bottle.

Keeping Cool

HAVE you ever thought that being clean helps in the way of keeping cool? Try it. A warm, soap bath will remove the perspiration and the dust that clogs the skin and if followed by a cool rinse or shower, it will soothe the nerves and take away that feeling of overfatigue.

Cool sponge baths are cooling and restful and can be taken several times on a hot day. Your feet will feet better if you bathe them frequently in tepid water, and adding borax or a bit of alum when they feel tired or painful.

Dressing clean helps considerably on a hot day. Light colored washable dresses are preferable for hot day wear and you will be surprised what a clean dress and fresh stockings will do in the line of cooling off.

Society and Club News

MRS. GLOVER NAMED HEAD OF AID CIRCLE

At the meeting of Circle No. 1 of the Wesley Aid society, at the home of Mrs. J. Hopkins, 567 Sixth street, yesterday afternoon, Mrs. J. Glover was elected president. Other officers named were, Mrs. Charles Jenkins, first vice-president, Mrs. A. L. Bennett, second vice-president; Mrs. Mitchell Secretary and Mrs. Charles Jenkins, treasurer.

There was a large attendance and the group welcomed two new members to their circle. They were Mrs. Harrison, and Mrs. Blankston

The meeting was followed by a social hour, and luncheon was served by Mrs. Hopkins.

Mrs. Charles Jenkins will be hostess to the group Sept. 11 at her home at 521 Fifth street.

MRS. W. POAGE NAMED HEAD OF MUSICAL CLUB

Mrs. Williard Poage, was named president of the Richmond Musical club at the meeting held at their studio at Ninth and Macdonald avenue yesterday morning. Other officers elected for the ensuing year were: Mrs. Louise Hoffman, vice-president, Mrs. Albert C. Burdick, financial secretary, Mrs. C. E. Cain, secretary and Mrs. Grace Patterson, treasurer.

Rehearsals began at 10 o'clock and much work was accomplished during the morning.

A change in the meeting day, which is Wednesday, was made and the group will meet instead on Friday mornings at 10 o'clock. Mrs. Irma Randolph will direct.

MRS. HATHAWAY TO BE HOSTESS TO CLUB HERE

The Happy-Go-Lucky club will be entertained at the home of Mrs. A. L. Hathaway, 540 Fifth street, Aug. 26. There is to be a short business session, after which the group plan to spend the afternoon playing cards. All members are urged to attend.

Capital Visitor At Faber Home

Mrs. W. F. Fisher of 3101 Barrett avenue has as house guests, Mrs. J. R. Jones and daughter Regina, of Sacramento. Jones will join them Saturday and they will return to their home on Sunday.

James McDowells Back From Grove

Mr. and Mrs. James McDowell of 1016 Roosevelt avenue have returned home after a two weeks vacation spent at Richardson's Grove.

Zephyr Sewing Club To Meet

The Zephyr Rebekah sewing club will meet in the Rebekah clubrooms today. Luncheon will be served at noon. A good attendance is urged by the president, Mrs. Beulah Harvey.

What Society Is Wearing

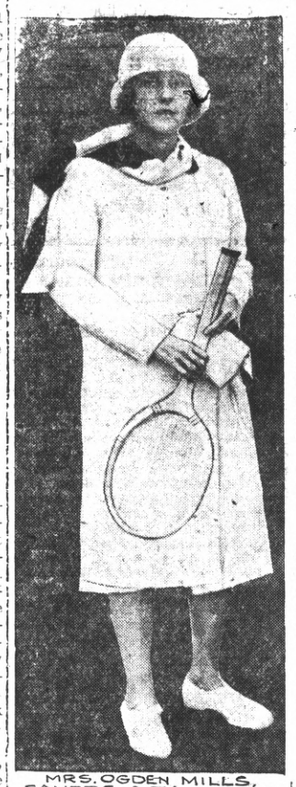

MRS. OGDEN MILLS FAVORS A TAILORED FLANNEL COAT FOR SPORTS WEAR.

Mrs. Ogden Mills favors a simple smartly tailored white flannel coat for tennis wear at Saratoga.

The coat is straight in line, collarless and gains style from the huge, odd-shaped patch pockets. Of much fashion interest is the gay scarf worn by Mrs. Mills in conjunction with the wrap. It is fastened loosely about her throat, and flutters gayly across the left shoulder.

A simple, light soft-brimmed hat, the usual sunburnt tan silk stockings and low heeled white doeskin sport oxfords are included inthe accessories.

These flannel coats are much in evidence at smart resorts. In many instances the women slip them over light flowered chiffon frocks for evening wear. They are usually unlined and always extremely well tailored.

The collarless versions with the left side closing are a bit smarter than the small rolled collar model.

Mrs. Mills, in conjunction with Mrs. Henry Carnegie Phillips, is the owner of the Wheatley Hills Racing Stables. Both Mrs. Mills ad Mrs. Phillips are to be found daily at the track. It will be remembered that Mrs. Phillips is a sister of Ogden Mills.

What's Doing Here Today

PYTHIAN SISTERS Sewing club of Richmond Temple will be entertained at the home of Mrs. Eleanor Wade, 621 Twentieth street, this afternoon.

* * *

FIRST PRESBYTERIAN AID Society meetings of Groups A. B. and C. at homes of Mrs. H. C. Bowman, 131 Fifteenth street, and Mrs. Cliford Pickard, 636 Nineteenth street, this afternoon.

* * *

GRACE LUTHERAN GUILD—Meets at the home of Mrs. C. H. Bastin, 1314 Nevin avenue.

* * *

WESLEY M. E. Circle No. 5—Meeting this afternoon at the home of Mrs. O. Saunders, 426 Twelfth street.

* * *

ZEPHYR REBEKAH SEWING Club—Regular meeting today in the Rebekah club rooms.

* * *

ORGANIZED WOMEN of First Christian Church meets at the church at 10:30 a. m. to go on picnic.

POINT BAPTIST AID ENTERTAINS AT DUNLAP HOME

(Members of the Point Baptist Aid were entertained at the home of Mrs. Paul Dunlap, 47 Terrace avenue yesterday afternoon.

The group made plans for a food sale to be given at Woods store, on Washington avenue Aug. 24.

Following the meeting, the afternoon was occupied playing games. Prizes were awarded to Mrs. Theodore Beck, Mrs. George Brusie and Mrs. Henry Morelli.

Refreshments were served by Mrs. Dunlap.

Mrs. Henry Morelli and Mrs. Heckner will act as co-hostesses at the next meeting to be held Aug. 28, at Mrs. Morelli's home, 205 East Richmond avenue.

LONG SEATED AS LEADER OF NATIVE SONS

James N. Long was installed as president of the Native Sons of the Golden West last night.

Deputy District Grand President Charles Palmer, Jr., of Martinez acted as installing officer.

Members of the Martinez drill team were in charge of the initiation.

Other new officers installed included: Edward Burg, first vice president; J. J. Barry, second vice president; L. G. Eby, third vice president; J. L. Conlon, secretary; George Thornton, treasurer; Thomas Shea, marshal, George Doll, inside sentinal; Basil Spurr, outside sentinel, H. D. Mason, Frank Weber, M. C. Soito trustees; Hal Vestal, physician; R. H. Cunningham past president.

Kathleen Galletta Bride-elect Paid Honor At Tea

Miss Kathleen Galletta the fiancee of Marius Santos of San Pablo was given a luncheon and shower recently. The affair took place in the tea room of the Southern Pacific building, San Francisco, and was given by a group of girls in the office, where Miss Galletta is employed.

The table was decorated with pink sweet peas, and pink place cards and favors added to its attractiveness. Miss Galletta was the recipient of many lovely gifts.

The marriage of Miss Galletta and Marius Santos is to take place early in September.

Those attending the affair included Mrs. C. Cordes, Mrs. R. Whittwer, Mrs. M. Atchison, Mrs. E. Pimentel, Mrs. T. Schakarian, Miss Margaret Edwards, Miss Katherine Gillan, Miss Theresa O'Connor, Miss Yolanda Sassone, Miss Vera Bobbleter, Miss Elsie Floegel, Miss Grace Limbeck, and the honoree Miss Galletta.

St. Andrews Group St. George Sons Sponsoring Dance

Plans are being made for a benefit concert and dance to be given in Memorial hall on Sept. 21. St. Andrews society and the Sons of St. George are sponsoring the entertainment, tickets for which will soon be in the hands of members of both orders. Proceeds will go toward the British Benevolent Society.

Denny Shaw's orchestra has been engaged, and arrangements are in the hands of W. Macdonald, G. Smith, James Stewart, Joe Baker, Alfred Powell and C. Badcock.

Zephyr Rebekah Sewing Club Meets Today

Zephyr Rebekah Seking club will meet today at the Odd Fellows hall for an al day session. The president, Mrs. Eua Harvey, urgently requests that all members be present.

Mooseheart Holds Whist Party Here

Mrs. Ida Gordon won first prize at the whist party held by the Richmond lodge of Mooseheart yesterday afternoon in the Moose hall. Mrs. Leech won second prize; Mrs. Ringot was awarded third prize and Mrs. Marie Lee Kelly won fourth prize.

Mrs. Nellie LaLonde presided over the business meeting of the lodge in the evening.

Committee Of Hi-Y Club In Season Plans

Members of the executive committee of the Hi-y club met last night in the Y. M. C. A. to outline plans for the semester. The first meeting of the organization will be held Tuesday night.

Five study committees will be appointed to arrange for program work for the club. Programs will be arranged for World Brotherhood, service, athletics, religious work and entertainment.

Executives of the club present last night were Claude Ford, George Degnan, Jack Carr, Schuyler Albert, Jack Stoddard, Ed Owens, Jack McLean and James Smith.

MARRIAGE LICENSE

Nesbitt Campbell, 29, of 1622 Twelfth street, Oakland ,and Miss Marie Smith, 19, of 467 Carlston street ,Richmond ,applied for a marriage license in Oakland yesterday.

LOCAL CHURCH GROUP ATTENDS BERKELEY MEET

Rev. Cleland B. McAfee, moderator of the Prysbeterian churches of the United States was honored at a banquet and meeting last night in the First Prysbeterian church in Oakland. The event was attended by a large group of church members of the bay region.

Rev. McAfee spoke at the banquet and meeting and showed pictures of the recent grand assemblage held in the east.

Richmond was represented by a large number of members of the First Presbyterian church. They were: R. N. Weeks, Rev. A. Alden Pratt, Mr and Mrs. J. H. Plate, Mr. and Mrs. L. C. Moody, Mrs. J. S. Soires, W. A. Boone, Charles W. St. John, J. E. Soliem, H. J. Scott, W. W. Norton, Reid Bullock and John Cusack.

RICHMOND LODGE K. P. ARRANGES DISTRICT MEET

Plans for the district convention to be held Tuesday in night in Brotherhood hall by the Richmond lodge, Knights of Pythias. The event which will be in the nature of a ladies night celebration will be attended by members of county Pythian lodges and Pythian Sister temples.

A number of the members are planning to attend the picnic to be held jointly in Giant park on Sunday by Point Richmond and Hercules lodges.

ZEPHYR LODGE PAYS HONOR TO DISTRICT HEAD

District Deputy Grand Master H. Alberts of Crockett was entertained by the members of the Zephyr lodge of Rebekahs last night in the Odd Fellows hall. Miss Dolly Word, noble grand of theh lodge, was in charge of the business meeting.

The 78th anniversary of the founding of the Rebekah lodges will be observed in September. The Zephyr lodge is planning a special program for this occasion.

A food sale is also being planned by the lodge.

ALWUN CLUB TO HOLD MEET HERE FRIDAY

The Alwun club will hold the first meeting of the fall at the home of Mrs. Blanche Harley, 739 Barrett avenue Friday. Luncheon in the form of a covered dish luncheon will be served at noon. The afternoon will be devoted to playing whist.

John Regello Back From South

John Regello, connected with the American Trust company has returned from a two week's trip through southern California. Regello says the excellent highways, lined for miles on either side with electroliers, makes the section very attractive.

Plus Ultra Class Serves Luncheon

A vegetable luncheon was served to the public at the First Baptist church by members of the Plus Ultra class yesterday from 11 to 2 o'clock. There was a large attendance and the luncheon proved to be most successful. Mrs. Grover Binkley was general chairman.

Matthews Back From Los Angeles

Miss L. Edith Matthews and her mother, Mrs. Violet Matthews of 810 Seventh street are back home again after a two month's stay in Los Angeles, their former home. While there they renewed many old acquaintances. En route they stopped for a few days in Yosemite valley.

Point Chapter O. E. S. Will Meet Tomorrow

Point Chapter, Order of the Eastern Star will meet tomorrow evening for a business and social. The entertainment committee has planned for an informal card party. The committee is composed of Mr. and Mrs. J. O. Redman, Mrs. Theodore Beck, Miss Margaret New, and Herbert Harrison.

Sailors Visiting C. M. Kelly Home

William Diehl of Albany, and Jack Atterbury of Carlton, Ill., are guests at the home of Mr. and Mrs. C. M. Kelly. Diehl and Atterbery are sailors on the U. S. S. Hull, now undergoing repairs at the Mare Island navy yard.

Fashion 'Burglar'

HOW WILL YOU be able to tell whether a girl is pretty if they insist on wearing hats like this one worn by Edyth Lee. She is just a modern girl trying to keep pace with the trend of fashion.

CHINESE ENVOY, WIFE IN DOPE SMUGGLING DEPORTED

SAN FRANCISCO, Aug. 14.—UP—Precedent was established here today and the Chinese nation was saved from further embarassment when the United States government ordered deportation of Ying Kao, Chinese vice-consul in San Francisco, his wife, and Suen Foon, chancellor of the consulate.

The deposed envoy, his wife and secretary, who have been members of the most prominent set in Chinatown here, were on the liner Shinyo Maru tonight, enroute to their homeland where they will be tried on charges of smuggling $600,000 worth of opium into this country.

The deportation was a climax of one of the most complicated international problems that has arisen in recent years. Arrest of the three Chinese had been made and their trial in United States courts appeared certain. Then, on suggestion of Secretary of State Stimson, the attorney general's office agreed to drop the charges and permit recall of the accused persons.

Act Lauded

As a result the appreciation of Chinese here, even among friends of those sent away, was plainly noticeable.

"Trial in this country with the attending publicity would have been likely to hurt the Chinese nation and would have been embarassing to us," a leader of Chinatown remarked.

Ying Kao and his wife desired to go home to stand trial on the smuggling charges, even though the penalty in case of conviction might be greater than here. But Suen Foon was sad as he went from the federal building to the dock to sail. The chancellor was educated at the University of California and served in the consulate for 17 years. He declared he wished to prove his innocence in federal court here and stay in this country.

Dope Found

Ying Kao is a man of wealth and has handled diplomatic matters here for five years. His wife is a member of an old family, her father being Chinese consulate in Cuba.

Nearly two months ago Mrs. Ying Kao returned here from a visit to China. Her baggage was opened by customs men even though they bore consular labels. In the trunks about $600,000 worth of opium was found.

As surprising as the deportation was the arrest of Ying Kao and Suen Foon on charges of conspiracy to violate national narcotic laws. The trio was named in grand jury indictments and released on $10,000 bail each. Each denied guilt.

Then Kuo Min Tang, powerful semi-official Chinese organization in the United States, demanded recall of the accused persons so they might be tried by their own people.

Ship Delayed

The vice-consul and his wife signed agreements to voluntarily return but a few weeks later further complicated the case by demanding trial before the United States supreme court in accordance with their interpretation of the constitution.

There was no indication that the requests of the Chinese would be acknowledged by Washington authorities until they appeared in court shortly before noon. The sailing of the Shinio Maru was even delayed for a short time so that necessary papers could be signed.

GRACE LUTHERAN GUILD TO HOLD BUSINESS MEET

The regular monthly meeting of the Grace Lutheran guild will be held this afternoon at 1:30 at the home of Mrs. C. H. Bastin, 1314 Nevin avenue.

The Missionary topic will be "Church Time Around the World" and will be presented by Mrs. Tadwin.

All members and friends are urged to be present, as this is the first meeting of the fall season.

Student Body Of R. U. H. S. Holds Meet

Prospects of a term of many victorious football games, dances, and entertainments were portrayed at a Richmond High student meeting by B. X. Tucker, principal of the Richmond Union High school, Ivar W. Hill, chief athletic coach, Walter Thomas president of the school student body, student body officers and other school leaders.

Walter Thomas, student body president, spoke of the plans being made by the commissioners for student activities.

A night dance in the cafeteria is being planned, weekly noon dances in the Community theater are to be held, seven football games have already been scheduled, and inter-class basketball games will be played during the lunch hour.

Tucker said that the faculty and commissioners are planning to present several school plays of the character of the successful "Dulcy" of last term.

New football suits will be purchased with money raised at the football games. The building of a fence surrounding the athletic field is to be posponed until funds are available, as it will probably cost more than a thousand dollars.

Major Hill, chief athletic coach, talked on the prospects of the coming football season. He thinks that Richmond has as high a football record as any school in the state. The school's record for the last ten years in four sports is 78 per cent victories. He asked for recruits for football squad and the support of every student in the school.

Hill introduced the new assistant coach, Phillip Hempler, to the student body. Hempler formerly had charge of the 140 pound basketball team of the University of California.

President Thomas introduced the new officers of the student body. They are Jack Stoddard, vice-president; Freda McGregor, secretary; Jack Hosmer, commissioner of law and order; Warren Brown, boys 'athletic manager; Madeline Debolt, girls' athletic manager; David Flynn, prosecuting attorney; Meredith Morgan, judge; James Logan, commissioner of public utilities; Doris Burns, commissioner of social affairs; and Irene Hales.

Narbetts Move Into New Home

Mr. and Mrs. James T. Narbett moved into their attractive new home at Thirty-first and Barrett avenue yesterday.

The home is of Spanish design and contains seven rooms and an attractive sun porch. The residence was designed by Narbett who is a well known architect. He will maintain his office on the lower floor of the home.

The residence which they were residing in at 604 Eleventh street was sold to Mr. and Mrs. Fred LaMoine, who expect to take possession this week.

Mrs. Irma Randolph
MEZZO SOPRANO
A Singer who teaches
A Teacher who sings.
Wednesdays—All day and evening
Conservatory of Music, 906 Macdonald Avenue
3566 Lakeshore Boulevard, Tel. Oakland 6998, Oakland

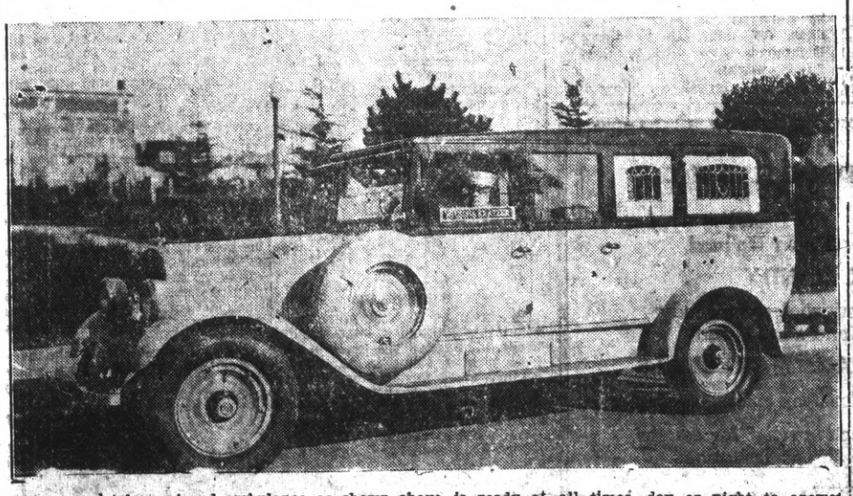

The completely equipped ambulance as shown above is ready at all times, day or night to answer calls. This ambulance is always in the care of uniformed and competent men and is used exclusively for the sick and injured.

WILSON & KRATZER
PHONE RICH. 113

COMING 2 BIG EVENTS!

NAPA COUNTY FAIR at NAPA — AUG. 15 16 17
reached via the most direct route across
CARQUINEZ BRIDGE
and.....
DIAMOND JUBILEE STATE FAIR and Western Exposition at Sacramento — AUG. 31 SEPT. 7
reached easily quickly over
Antioch Bridge
See these two events-Bridges open day and night. No Waits-No Delays.
AMERICAN TOLL BRIDGE CO.
OSCAR H. KLATT, President

You can do better at The Ashby
Complete Home Furnishers
The Ashby Furniture Co.
ADELINE and ALCATRAZ

500 Pairs Ladies Shoes

Now on Sale at Prices that will astound you and the most of this lot is made up of well known arch support shoes. And just look at the Prices.

$1.95-$2.85-$3:85
$4.85-$5.85

OUR REPAIR DEPARTMENT IS ALWAYS AT YOUR SERVICE

B. B. Shoe Store
724 Macdonald Ave.

GREATER MOVIE SEASON NOW

FOX CALIFORNIA
Direction FOX WEST COAST THEATRES

-ENDS TODAY-

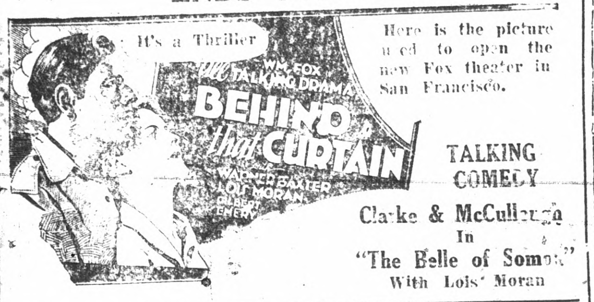

Here is the picture used to open the new Fox theater in San Francisco.

TALKING COMEDY
Clarke & McCullough
In
"The Belle of Somoa"
With Lois Moran

TOMORROW and SATURDAY

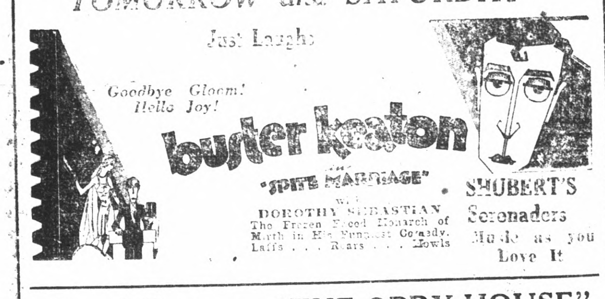

SHUBERT'S Serenaders
Music as you Love It

Sound Cartoon—"THE OPRY HOUSE"

Buy Fox West Coast Scrip

MANY NATIONS REPRESENTED IN FILM

Australia, Russia, England, South America, Persia and the United States are named as the native countries of stage and screen actors portraying the principal roles in the all-talking Fox Movietone special "Behind That Curtain."

In addition to this international combination of players Irving Cummings, director of the absorbing romance that was adapted from Earl Derr Biggers' Scotland Yard mystery love, had a few dozen Arabs and Hindus as camel-tenders and luggage-bearers in the desert sequence.

Their high-pitched chatter and campfire songs in their native tongues to barbaric music, faithfully reproduced by Movietone, is daily demonstrated at the Fox-California theater.

Warner Baxter, Lois Moran and Gilbert Emery, the featured players, are the United States entries in the cast, while Phillip Strange, who plays the "heavy" role of Eric Durand, is an Englishman and his compatriots in the company include Claude King, Peter Gawthorne, Finch Smiles and John Rogers. Montague Shaw, portraying Hilary Galt, whose murder motivates the story, is a native of Adelaide, Australia. Boris Karloff is a Russian and Jamiel Hassen is a Persian.

From Buenos Aires, Argentina, comes Mercedes De Valasco, a senorita of flashing eyes who has a vampish role. During the filming and recording of the picture, discussion of international problems were barred. On this bill is a talking comedy, featuring Clarke & McCullough entitled "The Belle of Somoa" and a Fox News.

The Idle Rich

SCENE from "THE IDLE RICH" which is coming to the Fox-California theater tomorrow.

FILM CUTTER HALTED AS RUM BOAT

Enacting scenes too realistically almost landed Buster Keaton, comedian, in trouble during the filming of "Spite Marriage," his new Metro-Goldwyn-Mayer comedy vehicle which will be at the Fox-California theater tomorrow with synchronized score and sound effects.

Keaton had to navigate a launch made up to resemble a rum running craft in the picture. While off Catalina Island it was "spotted" by a government cutter, which signalled it to stop, but Keaton didn't understand and kept going. When the cutter dropped a shot across his bow Keaton decided all was not well, and halted his boat. Explanations followed, and the revenue men decided he wasn't smuggling contraband. But if he hadn't stopped, the next shot would have wrecked his boat for him.

The new picture is a hilarious romance of backstage theater life, with Buster playing a tailor who falls in love with an actress and goes throgh many comical trials and tribulations, including an adventure with rum runners, fire and shipwreck, and other complications.

Dorothy Sebastian plays the heroine and Leila Hyams, Tdward Earle, John Byron, William Bechtel, and others of note are in the big cast.

Sound Cartoon "The Opry House" with Mickey Mouse and Shuberts' Serenade also Fox Talking News.

Driver Fined $250 On Drunk Charges

Howard Johnson, 27, of 1034 Pardee street, Berkeley, was fined $250 in the court of Police Judge J. F. Plank in El Cerrito yesterday on a charge of driving while drunk. Johnson was arrested by Traffic Officer Floyd Gilbert on San Pablo avenue early yesterday morning.

Joseph L. Stewart, 2437 Shattuck avenue, Berkeley, who was arrested yesterday on a charge of reckless driving will appear before Judge Plank on Aug. 21.

WANT ADS GET RESULTS IN THE RECORD-HERALD

Keith Narbett Attends Camp

Weth Narbett, son of Mr. and Mrs. James T. Narbett, is expected home the last of the week from Monterey, where he has been in training at the U. S. Reserve Offivers camp. He holds the rank of second lieutenant and has charge of some of the drill work there.

ATHENS TAILORS
Cleaners and Furriers. Ladies and Gents Garments. Cleaned and Repaired. Hats Cleaned and Blocked.
LOUIS EPSTEIN, Prop.
592 Twelfth St., Oakland.
727 tf.

Copyright 1929, Warner Bros. Pictures, Inc.

"ON WITH THE SHOW," is the first 100% natural color, Vitaphone picture. It is a Warner Bros. picturization of this novel.

Willie Durant, financial backer of a stranded musical comedy, is friendly with Nita French, the star, but refuses to put up any more money. He is unsuccessfully attentive to Kitty, the stage-struck check room girl, and has inveigled her father, Dad Malone, and her sweetheart, Jimmy, to invest their life savings to gain a hold on the girl. Jerry Connolly, the manager, quarrels with Durant over the matter and takes a gun from him. The box-office is robbed. Joe, the detective, suspects Jimmy. Kitty goes to the prop room to search for a script and Durant follows her.

CHAPTER VIII—Continued

"Yes, but then we all have our li'l troubles," Durant sighed.

"Oh, you! What troubles could you possibly have?" Sarah cooed, hanging on to Durant's arm with a vise-like grip. "You're just a great big naughty boy. Oh, I know why wealthy become angels for shows. I read books."

"Do you?" Durant answered abstractedly.

He wasn't listening to Sarah's words. Instead, he was trying to think how he could shake off her hold and get away while Nita was on the stage. A vision of Kitty rose before his eyes. She was on

"Stop High-Hatting Me!"

her way to the prop room looking for a script, and the prop room would be deserted now. A cold, calculating gleam came into the backer's eyes.

"But I don't blame you," Sarah's voice came as though from a great old. "I'm liberal. I'm not like other girls. You've noticed that, haven't you, William, dear?" She didn't wait for an answer to her question, but only clutched his arm more tightly and sighed. "You saw us drifting into danger. You had too much respect for me to let it go on. I understand you perfectly."

"Tha's jus' dandy!" Durant nodded, not having the faintest idea of what the comedienne was talking about.

"Oh, I adore men of your type. Dreamers, vagabonds at heart," Sarah prattled. "Have you ever stood on a hill at midnight in the moonlight? You have, because I've seen you there, silhouetted against the moon. A black, stark, tragic figure, your face turned toward the peaks of the shimmering hills, waiting, something within you crying out for the beauty, the romance that never comes."

"That wasn' me. It mus' a been two other guys. See you later." With a sudden twist he wrenched himself free from the clinging Sarah and dashed across the stage behind the back drop.

At the door of the prop room he halted, looking in. He could see Kitty moving about the room, evidently seeking for the lost script. He smiled to himself and softly opened the door a little wider. He hesitated for a moment, his eyes roving over the girlish figure, the trim ankles, the slender legs, the rounded throat that curved so delightfully, the little hollow in her throat. And then he stepped across the threshold.

CHAPTER IX

In the dimly lighted prop room where one dull yellow electric bulb hazily illuminated the mass of objects strewn about in haphazard manner, Kitty was hastily ransacking desks and cupboards, leafing through piles of books and magazines to find the missing manuscript. Chairs and dishes, mirrors, lamps of every size and description, straggling bouquets of dusty, artificial flowers, mingled in the gray shadows thrown upon the smudged, scaling walls.

Absorbed in her search, the girl did not hear Durant approach, but the sound of his voice brought her about face, a stifled cry of surprise on her lips.

"H'llo, li'l girl!" Durant clutched the half open door, steadying himself against it. "I've been lookin' eve'where for you. Need some help? I'm the best li'l helper y'ever saw. The best li'l helper that's me! Wan' me to help you?"

"No, thank you," Kitty answered shortly, "unless you know where a script of the play is. That's what I'm hunting for."

Her tone was sharper than she had intended it to be. Although she refused to admit it to herself, the sight of Durant swaying drunkenly against the door made her feel more than uncomfortable. She had been no sure of herself when she had suggested to Jerry that she lead Durant on in the hopes of inducing him to keep the show from going broke. But now that she was alone in the room with him her confidence deserted her. And then she thought that her heart was about to jump right up into her mouth when she saw Durant slowly closing the door.

"Was—was there something you wanted?" she faltered.

"There cer'n'ly is, li'l girl." The backer eyed her appreciatively, leaning against the wall panels. "I wan' you t' stop high-hatting me."

Kitty flushed under his scrutiny. "Why, I'm not high-hatting you, Mr. Durant," she objected nervously. "I'm simply trying to mind my own business."

She realized exactly what the backer meant. She knew that he resented her rebuffs to all his advances, but right at present she felt in no mood to try to cajole him into doing anything for the show.

"If tha's supposed to be a di'ry crack I could tell you a few things, li'l girl." Durant looked very wise and very severe. "If you're trying to tell me I'm not minding my own business I wanna tell you something. I am minding my own business. I'm minding it so much—well, I could tell you how much. If I weren't minding my own business I'd have ordered 'n arrest before this." He watched the effect of his words upon the girl, and saw the shudder that ran over her body; the red that suffused her face.

"Why, what do you mean?" Kitty demanded. "I don't understand."

She was plainly puzzled by his statement. He seemed to be driving at something, though what it was she couldn't fathom. Perhaps, after all, she was thinking, he was just tight and didn't quite know what he was talking about. Even his answer brought no gleam of enlightenment.

"Oh, of course, you've no idea who robbed th' boxoffice," Durant shook his head sarcastically.

"Certainly not," Kitty retorted. "I still don't see what that's got to do with the price of eggs."

"Oh, you don't! Well, for your information, then I'll tell you I know it was one of your crowd. Yes, sir, one of your crowd," he repeated. "You all know th' show's through tonight, so somebody's feathering his nest."

Kitty stared bewildered, unbelieving. One of her crowd! Surely he didn't, couldn't mean—. She felt as though she must know what was going on in Durant's mind.

"Are you referring to Jimmy?" Her voice was low, and her breath seemed to be stifled; her heart was pounding.

"Am I r'ferring to Jimmy? I mos' certainly am r'ferring to Jimmy! Wake up, Kitty, wake up! I know what I'm talking 'bout an' so do you. You know Jimmy pulled that robbery jus' as well as I do."

Kitty swallowed the sharp inhalation that caught in her throat. For an instant she swayed uncertainly and then caught hold of a nearby table, steadying herself. Jimmy—accused of the robbery! It couldn't be! It mustn't be so. She must do something to save him. She knew that he was innocent.

"Now, li'l girl, stop this gaga baby act." Durant began weaving tipsily towards her. "Don' you realize how easy it'd be for you t' save Jimmy a lot of trouble?"

He was smiling at her now, an insidious, inviting smile. Kitty's eyes narrowed. She began to see what he was driving at. She didn't doubt but that he was telling the truth when he as much as said that he believed that Jimmy had committed the theft. And if he believed it, perhaps others did, too. So there was only one thing to do. She must extricate Jimmy from this predicament. If she were nice to Durant—

"How do you mean?" she questioned thoughtfully. "How would it be so easy for me to save Jimmy trouble?"

"Drop the pose, Kitty. Be yourself! Tha's all I ask."

Durant paused, watching the girl intently. He could see that she was turning something over in her mind. And he knew now that she had grasped the idea he had intended to convey. If she liked Jimmy as much as he thought she did the rest would be easy. He was near enough now to reach out and touch her, but he wanted to be sure of his position. And so instead, he sat down on a sofa and lit a cigarette.

(To be continued)

Orchestra To Be Heard At Shrine Fete

Wilt Gunzendorfer and his Hotel Whitcomb orchestra have been secured to furnish music at the Aahmes Shrine outing at Guerenwood Park, Sonoma county over the week-end of Aug. 24 and 25.

Herman L. Englehardt, general chairman of the Shrine out of town committee announces that a program featuring swimming, golfing on the Northwood course, dancing boating and a big banuet will be featured. C. P. Young of Santa Rosa is in charge of the golf tournament. Assisting Englehardt in planning the outing are Past Potentates Herbert Whitworth and Franklin R. Haley, Nobles George H. Peirce, Lee Clark, Russell Pratt J. E. Warren, Harry Miller, Dana Poulsen, William Shuhaw, Robert Abernethy.

Shriners from eight northern California counties will participate in the Aahmes outing under the leadership of Potentate Clare D. Horner of Richmond.

Madeen Rites To Be Held Here Friday

Funeral services will be held from the Bert Curry funeral parlors tomorrow afternoon at 2:30 o'clock for Roy Madeen, 36, 727 Fortieth street, who died at an Oakland hospital yesterday morning.

Deceased was a plumber. He leaves a widow, Mrs. Dina Madeen, a daughter, Virginia and three brothers, Charle, Oscar and Harry and four sisters, Mrs. J. Dooling, Mrs. Florence Strum, Mrs. Fred Lathan and Mrs. Mabel Voosbeck.

Madeen was a member of the W. O. W. the Moose and the plumbers' union. He was a native of Illinois and a veteran of the world war.

Interment will be in Sunset View cemetery.

Smith Infant Funeral Today

Funeral services will be held here today from the Curry chapel for the infant daughter of Mr. and Mrs. Joseph Smith of El Cerrito who died at the county hospital shortly after birth. Interment will be in the Alhambra cemetery.

COMMON SENSE

will tell anyone that no Doctor can successfully treat a disease unless he first can learn the cause of it. The Radionic Instrument positively detects the cause as it does away with all human guess work.

For a Radionic health test Phone Rich. 2189 or see

DR. WM. JAMES LONG
1215 Macdonald Ave

NEW HOTEL CARQUINEZ
Chas B. Hamilton Chain

Dining Service
Changes Now Effective

Luncheon—whether served in the Coffee Shop or Dining room 11 a. m. to 1 p. m. ...50c
Six Course Dinner—either in Coffee Shop or Dining room. 5 p. m. to 7 p. m. 75c

ON SUNDAYS
Special Chicken Dinner ..75c
Carquinez Special Dinner $1

J. C. CALLAHAN,
Resident Manager

Radio News

7:00 TO 8 A. M.

KLX—Exercises; opening of New York stock quotations.
KPO—Exercises.
KFWI— (7:30) Health exercises
KJBS—Early Bird hour.
KTAB—Eye Opener.
KFRC—Seal Rock program.

8 TO 9 A. M.

KLX—Jean Kent
KFRC—Alarm Clock.
KJBS—Chrysler program records
KPO—Happy Times.
KYA—Golden Hour Orchestra.
KTAB—Records.
KFWI—Recordings.
KGO—Edison Scholarship award.

9:00 TO 10:00 A. M.

KLX—Modern Homes period; records.
KJBS—Popular hour; recordings.
KGO—California Home Life.
KYA—Household hints; A. B. C. program.
KFRC—Georgia O. George.
KPO—Dobsie's Daily Chat.

10:00 TO 11:00 A. M.

KLX—Health questions; stocks; records.
KFRC—Wyn's Daily Chat.
KFWI—Musical program; talk; news.
KPO—Bank of America.
KJBS—Nash program; recordings.
KYA—Rhythm Aces.
KGO—NBC program.
KTAB—Records; talk
KQW—Helpful hour.

11:00 TO 12 NOON

KLX—Classified Adv. hour.
KGO—Rembrandt trio.
KYA—Features.
KFRC—Studio program; auditions.
KTAB—Style chat; chasing the blues.
KFWI—Studio program.
KJBS—Instrumental recordings.
KLS—Melody hour.
KQW—Monterey program.

12 NOON TO 1 P. M.

KLX—Tribune siren; Machado's Hawaiians.
KFRC—Sherman-Clay concert.
KPO—Announcements; organ and Shrine luncheon.
KGO—Rembrandt trio.
KYA—Pacific Salon orchestra.
KTAB—Sterling Cosmopolitans. talk.
KJBS—Variety record program; talk.
KLS—Melody hour; joy hour.
KQW—Capitol program; market weather.

1:00 To 2:00 P. M.

KLX—Jean's Hi-Lights
KPO—Shrine luncheon; Jerry Jermaine.
KYA—Rhythm Aces.
KTAB—Chapel of the Chimes, talk.
KJBS—Melodists; talk.
KQW—Studio program.
KLS—Joy hour; request program.
KFRC—Leigh Harline; Charlie Wellman.
KFWM—Edna's hour.

2:00 TO 3:00 P. M.

KLX—Jackson recordings.
KJBS—Musical program.
KTAB—Organ program.
KYA—Ensemble; baseball.
KPO—House of Dreams; Towne Cryer; Kozak radiograms; baseball.
KQW—Musical hour.
KLS—Studio program.
KFRC—Fada Matinee.
KFWM—Edna's hour; talk.

3:00 TO 4:00 P. M.

KLX—Baseball broadcast.
KPO—Baseball.
KJBS—Records.
KYA—Baseball.
KTAB—Salon orchestra.
KGO—House of Myths.
KQW—Music.
KFWM—Organ; Louie Margie.

4:00 TO 5:00 P. M.

KLX—Baseball broadcast; Chas. T. Besserer, organist.
KJBS—Packard program; Walter Rudolph, pianist.
KFRC—Melody Masters; news.
KPO—Baseball; stocks; children's program.
KYA—Baseball; songfest.
KTAB—Home Towners.
KFWM—Louie Margie; Children's hour.
KGO—Hotel St. Francis Salon orchestra.

5:00 TO 6:00 P. M.

KLX—Brother Bob, Those Gentle Dentists: Cressy Ferra, pianist.
KYA—Euterpeans; Salon orchestra.
KFRC—The Story Man; Hank Howe.
KPO— Children's program.
KGO—Talk; stocks.
KTAB—Frolic hour.
KQW—Children's program; musical program.
KFWM—Children's hour; news.
KJBS—Dinner music.

6:00 TO 7:00 P. M.

KLX—Curtain Calls; Hotel Oakland program
KFRC—Organ recital; Captain Vacation.
KGO—The Old Counsellor; weather; Around the World with Libby.
KTAB—Barney Lewis; Twilight hour.
KYA—American Salon orchestra.
KPO—Halsey-Stewart; Libby program.
KJBS—Dance music; records.
KQW—Farm program.

7:00 TO 8 P. M.

KLX—News, Edna Fisher.
KPO—Reo program.
KFWM—Doc Herrold.
KJBS—Records.
KQW—Farm Bureau news.
KGO—NBC program; Standard Symphony hour.
KTAB—Mormon church program; piano recital.
KYA—ABC program; Campus Memories.
KFRC—Classical concert; Pyrol program.

8:00 TO 9:00 P. M.

KLX—Lynn Pryor's orchestra; Lorelie trio.
KPO—Caswell hour; United Reproducers program.
KFRC—Richfield Movie club.
KYA—AmericanPopular concert.
KGO—Symphony hour; United Reproducers program.
KTAB—Palo Alto program.
KQW—Old church choir.
KFWM—Talk; studio program.

9:00 TO 10:00

KLX—Gospel hymns; Machado's Hawaiians.
KGO—Memory Lane; Olympians.
KTAB—Salon orchestra; Pickwickians.
KFRC — Captain Adams; Hot'n Cold Shops.
KYA — The Drifters; Olympic Rangers.
KPO—Musical program; Nathan Abas, violinist.
KFWM—Variety hour.
KQW—Baptist church.

10:00 TO 11:00 P. M.

KLX—Machado's KLX Hawaiians.
KPO—Slumber hour.
KFRC—"Amos'n Andy"; Gerunovich's Roof Garden orchestra.
KYA—Enchanter's Male quartet; "Club Ether."
KTAB—Pickwickians; Arthur Shaw, organist.
KGO—Slumber hour.
KFWM—Dance records.

11:00 TO 12 MIDNIGHT

KTAB—Night Owls.
KPO—Kozak Radiogram; musical Musgeteers.
KYA—Olympic Rangers.
KFRC—Mark Hopkins orchestra.
KGO—Musical Musketeer.

12:00 TO 1 A. M.

KTAB—Night Owls.
KFRC— Dorado club dance music.

NOTICE

The new auto insurance law becomes effective August 14. Our office is making a specialty of this form of insurance. Our rates will please you. Terms if desired. J. B. BALDWIN, 325 Sixth St., Phone Richmond 613. 8 3tf.

TWO HELD IN PROHI DEATH PROBE

PHOENIX, ARIZ., Aug. 14—UP—Federal investigators are concentrating on securing evidence against two men believed to be connected with the death of Paul Edward Reynolds, department of justice agent, who was shot in the heart and his body thrown into an irrigation canal.

The two men under surveillance are said to be prominent leaders of the Phoenix underworld.

Approximately 75 persons were questioned by federal officers today.

With the arrival of Louis Dennette, department of justice inspector from El Paso, an air-tight lid was clamped on sources of information.

It is probable that the investigation into Reynold's murder will bring to light "protection payoffs" which have found their way into the hands of persons high in political and social affairs of Phoenix and Arizona, inspector Dennette said.

Prints Found

Federal officers keep swarming into the city. John Keith of the department of justice from Washington, D. C., a personal friend of Reynolds, arrived today.

The department of justice has established an office of their own and no longer will work on the case from the U. S. Attorney's office.

Distinct finger prints were found on a side mirror on the automobile in which Reynolds rode to his death last Friday. The machine was found on a local business street shortly before midnight Tuesday night.

Rose Services To Be Held Tomorrow

Funeral services will be held tomorrow morning at 10 o'clock from the St. Paul's Catholic church of San Pablo for Frank Edward Rose, 49, of San Pablo, who died at his home Tuesday night.

The funeral cortege will leave the Bert Curry chapel at 9:30 o'clock. Interment will be in St. Joseph's cemetery.

Sandberg Funeral To Be Held Today

Funeral services will be held in Berkeley at 2:30 this afternoon for John P. Sandberg of Richmond, who died in Oakland Sunday night.

Deceased leaves a widow here.

ASK YOUR DRUGGIST FOR

D & P Brand Triple Refined ROCK CANDY

A 100% pure and wholesome candy, for children and adults, and

D & P ROCK CANDY CRYSTALS

A superior sweetner for tea, coffee, cocoa, etc.

A pleasant and effective relief for coughs, hoarseness and throat irritations.

Sold through wholesale druggists and confectioners.

Refined by
DRYDEN & PALMER, Inc.
82 & 84 Leonard Street, Brooklyn, New York.

LEGAL NOTICES

NOTICE OF PUBLIC HEARING

In accordance with Section 13 of Ordinance No. 630 of the City of Richmond, a public hearing is hereby set to be held at 7:00 o'clock p. m. of Monday, August 19, 1929, in the Council Chambers at the City Hall, 2555 Nevin Avenue, Richmond, California, upon the application of Charles Ryan for permit to erect an undertaking parlor on lots 4 and 5, block 9, Nicholl Macdonald Avenue Civic Center Tract.

By order of the City Planning Commission of the City of Richmond.

W. T. HELMS,
Secretary.

Publish Aug. 14-15, 1929

INDIGESTION RELIEVED . . . QUICKLY

This Purely Vegetable Pill aids nature as a laxative in its digestive duties. Often one of these little pills taken after meals or at bedtime will do wonders, especially when you have overeaten or are troubled with constipation. Remember they are Dr. Carter's formula, young and old can take them. All Druggists 25c and 75c red pkgs.

CARTER'S LITTLE LIVER PILLS

Talk About Samoa Bell

CLARK AND McCULLOUGH in one of their scenes from 'The Bells Of Samoa,' which is on the screen at the Fox-California theater.

READ IT FIRST IN THE RECORD-HERALD

NEAT BUT NOT GAUDY

By A. W. Bartlett

We rather doubt if a puzzle could be gaudy, but then this was the title supplied by the generous constructer.

ACROSS

1. Lateral.
5. Twenty.
10. Besides.
14. Metal (pl.).
15. Trellis.
16. Rave.
17. Musical instrument.
18. Cripples.
19. Image.
20. Man's name.
21. Human beings.
22. Consumed.
24. A number (Scot).
25. Woman's name.
27. Sea eagle.
29. The eternal feminine.
31. Governor.
33. Period.
34. Covers.
37. Whole.
39. Disown.
41. Masculine nickname.
42. Pastry.
44. Visit.
45. West Indies (abbr).
46. Most cogent.
49. Prison keeper.
51. Stone vessel.
52. Help.
54. Live.
55. Metric measure.
56. Portuguese coin.
57. Established (abbr.)
58. Holds.
60. Science (abbr.).
62. In centre of.
64. Viscous liquid.
67. Greek god of war.
69. Unqualified.
71. Entice.
72. Mud...
73. Lift.
74. Units.
75. Comfort.
76. Ether compound.
77. [illegible]

DOWN

1. Couch.
2. Flower.
3. Omission
4. Compass point.
5. Identical.
6. Reached forward
7. Japanese sash.
8. Quixotic.
9. Heretofore.
10. Masculine name.
11. Milky.
12. Congealed water.
13. Volcano.
21. Godmothers (Fr).
23. Scaled.
26. Nor one, nor other
28. Slender stick.
30. Depressions.
31. Harvests.
32. Unilluminated
35. Drying cloth.
36. An eddy of water
38. Before.
40. Droop.
43. Wives of Russian rulers.
47. Annoyers
48. Fasten.
50. Green vegetable
53. Grant by will.
53. Part of harness.
59. Song.
61. Heal.
63. Brain passage
65. Space.
66. Repose.
68. A diocese.
70. Adapt.
71. Fold.

YESTERDAY'S ANSWER

COWS SPOON SLOW
ADIT CIRRI HOVE
RENO ANTIC ABET
PREPARE SELLERS
PIP MORAL
MIRED WAN COSTS
OMAR EEL SETTEE
NAG ATTIRED OAT
AGENDA GET ROSA
DOSED AND MELEE
SLATS MAL
PROTECT AERATED
ROLL MAIMS POLE
ISLE ECRIN SALE
MEAD SHADE EDAM

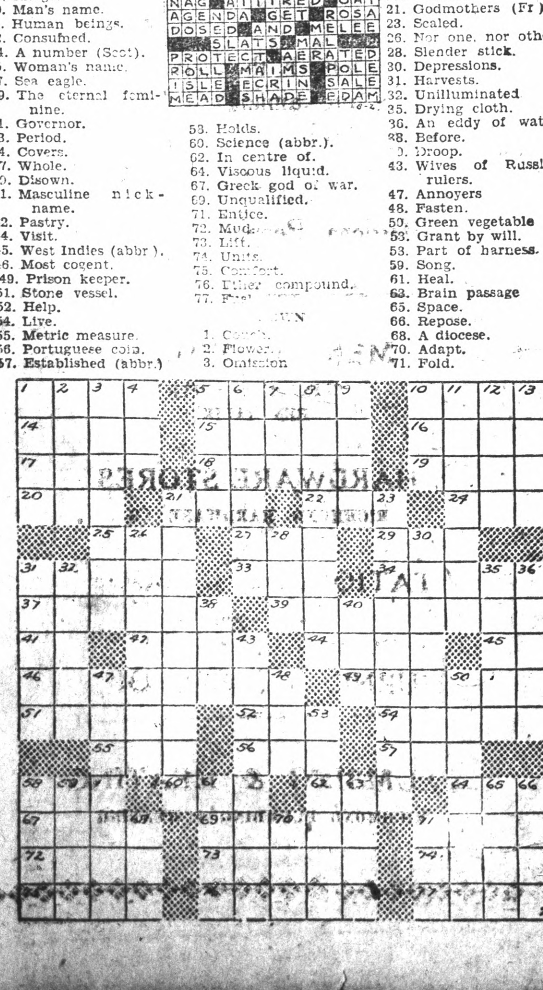

GREATER MOVIE SEASON NOW ON

Know Your History-Believe In Richmond-Be Loyal!

BEHIND the bulwark of modern prosperity and safety stand the shadows of those courageous men who made AMERICAN history.

Down the paths over which thundered the hoofs of PAUL REVERE'S horse—now speed the snug motor cars—we have changed—and yet our hearts are the same—that same spirit of loyalty still beats in every heart. Time has brought changes—modern science has made our path an easy one to travel. No longer are we confronted with hardships that our forefathers knew. BUT WE HAVE SOME IMPORTANT WORK TO DO—there is room for much improvement-RICHMOND MUST FORGE AHEAD. Doesn't Richmond's future look bright to you? Isn't it thrilling to live in a community that is on the upgrade? And to feel that you are having a part in its growth and development? Isn't it wonderful to be so fortunate as to be able to live in RICHMOND which has been so lavishly favored by nature?

Let's all get busy, give the best we have in us, talk and boost RICHMOND every day. Follow these pages every week. They will supply you with every fact regarding this section and will give you a liberal education in the resources and opportunities to be found here, in addition to inspiring you.

Already there are some 52 industries operating and adding wealth to our city many more will come — Richmond has lots of room to grow. As a city we are still in our infancy—but a glorious day is dawning when we will look at our hills, now almost barren, and see them covered with beautiful homes and parks.

Don't you get the vision? Don't you see the possibilities? It's in the cards and we can have these things if we go after them. Take for example the establishment of a few plants in RICHMOND that will employ but 1000 men within the next year or two. With four as an average to a family this means an increase of 4000 to our population. To say nothing of the FORD factory soon to be an actual fact.

Shakespeare said: "The evil that men do lives after them; the good is oft interred with their blood." Yet this assumption shall never refer to the national memory for the noble fight our forefathers made for posterity.

As in the olden days PAUL REVERE thunders down the streets of RICHMOND proclaiming the fact that prosperity is coming to our city.

This is Number 19 of a Series of 52 Pages Describing Richmond's Opportunities and Resources Which is Sponsored by the Following Loyal Business and Professional People of Richmond:

BANKS
AMERICAN TRUST CO.
MECHANICS' BANK
FIRST NATIONAL BANK.

CHIROPRACTORS
DR. A. B. HINKLEY

ELECTRICAL DEALERS
ECONOMY ELECTRIC CO.

HOTELS
CARQUINEZ HOTEL

CONTRACTORS
C. H. BROWN, ELECTROLIERS

DEPARTMENT STORES
J. C. PENNEY CO.
ALBERTS, INC.

AUTOMOBILES
J. P. STROM

MARKETS
RICHMOND & CENTRAL MARKETS
UNION MARKET
EAST SIDE MARKET
LIBERTY MARKET, PT. RICHMOND

UNDERTAKING PARLOR
WILSON & KRATZER

FURNITURE STORES
L. H. SCHRADER CO.
BREUNER'S
CENTRAL FURNITURE

AMUSEMENTS
FOX CALIFORNIA THEATER

CREAMERIES
EAGLE CEAMERY
RICHMOND FARM CREAMERY

GROCERY STORES
FISHER'S CASH GROCERY

AUTO TOPS
AMERICAN AUTO TOP CO.

LADIES READY TO WEAR
GARFINKLE'S
THE FASHION

REAL ESTATE
A. L. PAULSEN
CLAUDE CLARK
BURG BROS.

LUMBER
TILDEN LUMBER CO.

DYERS & CLEANERS
AMERICAN CLEANING CO.

MUSIC & RADIOS
CARL RICHARDS

MEN'S CLOTHING
CLINTON B. SMITH
BEN MALIK

HARDWARE STORES
RICHMOND HARDWARE CO.

STATIONERY & BOOKS
A. J. FURRER

FURNITURE FACTORY
J. L. BARNAMAN

PLUMBING & HEATING
RICHMOND PLUMBING & HEATING

SPORTS

GRID PRACTICE STARTED AT RICHMOND HIGH SCHOOL

51 MEN TURN OUT FOR PLAY

Fifty-one Richmond high school football men turned out for the first practice of the season yesterday. Ivan W. Hill announced his intentions of training intensively until the first game which comes on Aug. 30 with Oakland Tech.

The schedule is not yet completed, but dates already signed up are: Oakland Tech, Aug. 30 there; McClymonds, Sept. 13, there; Berkeley High, Sept. 20, there; Fremont High, Sept. 27, here; College of the Pacific frosh, Oct. 4, there; Lodi high, Nov. 2, there. Many other games are expected to be signed up with Centerville high, Santa Rosa high, and the San Rafael Military academy.

Hill believes that he can put out a team to cope with this heavy schedule fairly well, though he is not especially hopeful. He says that he is light on reserves, but he believes he can polish up the veterans by Aug. 30. There are seven former varsity men on the squad, and practically all the B's of last year.

The varsity men are:

"Toots" Hall, Dalton, Peters, Lane, Weiling, Degnan, and Bill Dunleavey. The other heavy fellows are: Rosano, Jewell, Hosmer, Smersfelt, Barton, Ripley, Lawrence Dunleavy, Stoddard, Miller, Drexel, Bianchini, Hoefer, Pleich, Regan, Muylle, Ball, Boschetti, Joe Betts, George Betts, Frazier, Baxter, Juillerat, Scarcella, Ackermann, and McCain.

The lighter fellows on the squad are: Cox, Crabb, Cole, Goodrich, Garside, Glover, Coombs, Carey, Pavak, Westwood, Terry, Mitchell, Rogers, Livingston, Clarence Hall, Dodge and Wilson.

Hill says that his squad will spend the rest of the week on formation and pass work, and next week they will don the shoulder pads for the rougher work.

GIRL FAINTS AT PANTAGES HEARING

(Continued from page 1)

Buron Fitts, conducting a case personally for the first time since he obtained the bribery conviction of his predecessor, Asa Keyes.

Girl Questioned

Fitts led the girl through a description of the interview with Pantages. The girl told of Pantages' asserted pleas that she become his sweetheart because he hated his wife, and how she attempted to prevent the turn in the conversation.

The girl said she had called on Pantages concerning booking for her act several times before last Friday, the day of the asserted attack when she called Friday she was standing in the main office as Pantages left, but he returned and said he would grant her an interview, leaving her in the theater proper while he left the building, ostensibly to visit a barber shop.

She said that when he returned he took her to the little "conference" room on the mezzanine floor, that below the one on which the main offices are located. The defense stipulated that the room is 4 1-2 feet by 13 feet and that the ceiling is 6 1-3 feet from the floor.

"Made Love"

The girl said that she removed her velvet jacket and that Pantages, asking her permission, removed his own coat and began the interview. He reversed his previous decision and said that she had a "fine" act and promised to book it, Miss Pringle testified.

Then, the girl said, Pantages told her that she was very beautiful and that she had lovely hands, grasping one of them.

"Then he told me that he wanted me to be his sweetheart and that he hated his wife," the dancer related under Fitts' questioning.

"I told him that I didn't want to know about his wife or to be his sweetheart."

She said that Pantages then began to caress and kiss her and that when she asked him to "be a gentleman" he "acted like he was going crazy." The defense objection was sustained.

The girl then accused Pantages of kissing her on the chin and on the throat and, after tearing her dress, of biting her.

Attack Told

Visibly nervous, the girl then related how she attempted to free herself from Pantages' arms and how he refused to release her. She continued her testimony, making thorough description a direct charge that Pantages overpowered her and committed an assault without her consent.

She said that she fainted and that when she recovered Pantages pleaded that he would give her anything if she would make no trouble, but that she told him that she wanted to "get away from here." She said she finally broke from his grasp and rushed to the street.

As she finished, Fitts turned the witness over to the defense but a recess was taken to allow Miss Pringle to rest.

SCAVENGERS

RICHMOND SCAVENGER CO.—All sorts of refuse removed on short notice. Call up phone 981 any time in afternoon

Max Schmeling To Box Scott September 11

NEW YORK, Aug. 14—UP—The ever complicated, and at times exceedingly boresome, heavyweight controversy seems to be straightening itself out for the benefit of all concerned in the by Max Schmeling, the hard-headed (not hitting) German, and his advisors.

One possible outcome of the muddle may be that the big heavy weight shot of the year will be dumped right into the lap of Signor Humbert J. Fugazy, the mild mannered Italian promoter who has been taken for more buggy rides than any other fistic impresario within memory.

To Stage Bouts

Gene Tunny, Jack Dempsey and all the rest have talked business with Fugazy, but when the contracts were drawn up the Signor was left hoding the fountain pen in his hand and Madison Square Garden got the signatures.

After todays' meeting of the New York athletic commission it appeared that Fugazy, who never squawked when things were breaking bad, would be in a position to stage a series of heavyweight bouts which will produce an outstanding candidate for the vacant championship.

The commission alloted the Brooklyn promoter Sept. 11 as a date for the proposed Phil Scott Max Schmeling bout.

Fugazy assured the boxing board that the German was ready to fulfill his contract to meet Scott. In reply the commission set aside a tentative date and advised Fugazy to bring Schmeling and his managers to the commission's office next Tuesday and an effort would be made to untangle the situation.

In boxing circles it is whispered that Schmeling is anxious to allign himself with Fugazy as a means of revenge on Madison Square Garden corporation for the recent turn of events which caused Tommy Laughran to be substituted for him against Jack Sharkey.

Pyle Granted Extension To Pay Claims

LOS ANGELES, Aug. 14.—UP—C. C. Pyle today was granted an additional ten days by City Prosecutor Lloyd Nix in which to pay off a remaining $500 in labor claims resulting from his most recent transcontinental footrace.

Nix said that Pyle had paid $584 in the last week to chorus girls who were in the troupe which toured with the derbyists. The remaining money is due Paul Hickman and his orchestra. The prize winning runners have not yet taken action to recover some $50,000 in cash due them.

Personal Loans

DO YOU NEED MONEY?
SALARY and AUTO LOANS
P. O. RUPP, Agent
341 Tenth Street

NOW YOU TELL ONE! By Burris Jenkins Jr.

CITIZENS HUNT SLAYER OF GIRL

MINNEAPOLIS, MINN., Aug. 14—UP—Incensed at the horrible details of the murder of 12-year old Dorothy Aune, police, citizens and officials in the twin cities tonight guarded all railroad stations and highways in search of "a bald man about 40 years old," wanted as a suspect.

The little body, tightly bound with twine and wire and wrapped in two gunny sacks, was found on a street today. Dorothy had been assaulted before her assailant strangled her to death, officials said.

Deputy coroner C. A. Hobbs, who examined the body, and other officials aiding in the investigation expressed the belief that a fiend had lured the girl into his automobile, assaulted and then choked her to death.

Another Fox Case

Similarity of the crime of that of the murder of Marion Parker in Los Angeles for which William Edward Hickman was hanged on the gallows, aroused the entire community.

Dorothy's sister, Sylvia Aune, 20, told of seeing "a bald headed man" in the neighborhood attempting to entice little girls into his car.

Dorothy, a junior high school student, was on her way to a grocery Tuesday night when she disappeared. Her body was not found until 7 a. m. today, leading authorities to believe that the girl's mistreatment probably lased through the night.

Body Found

Her little form, the dress covered with blood, had been placed in two gunny sacks, one over the head and one over the feet, the hands were tied behind the back, the mouth stuffed with cotton. The body was bound from head to foot with twine and fine wire. A heavy piece of cord about the neck choked out her life, investigators said.

Two icemen, William Stoakes and W. C. Hoag, on their route in the neighborhood found the body.

Police believe the body was hurled from the assailant's car between 5 a. m. and 7 a. m. today. N. R. Wall, a railway frieght inspector, reported that he passed the spot shortly before 5 o'clock and did not see the body. Two hours later it was mound.

Police in Probe

A general police order was sent to all stations in Minneapolis and St Paul to round up suspicious characters. Among the suspects sought was a man who was released on bond today, after he pleaded not guilty to a charge of indecent exposure.

While police would not divulge his name, he was said to answer the description of "the bald headed man" who has been seen in the Aune neighborhood the past two weeks and lived only 10 blocks from the girl's home.

Dorothy's father, Andrew W. Aune, is a carpenter. He and other members of the family were prostrated with grief tonight.

Body Identified

The father, her sister, Slyvia, and Eilif, a brother were called to the morgue today to identify the body. The brother became hysterical when he saw the work of the fiend and cried out:

"I'll hunt this devil down and get vengeance if it takes my whole life."

Police also were searching for Lorraine Jensen 13, whose parents reported her missing today. Lorraine left her home Sunday to visit Lillian Williams, 13, a friend. When she failed to return home, her parents learned the Williams family had moved.

Authorities believed, however, that the Jensen girl would be found at the new home of her friends.

BODY OF SECOND SLAIN GIRL FOUND

WEST CHICAGO, ILL., Aug. 14—UP—The body of Helen Dorothy Flenner, 20, bearing a knife wound in the side was found today near an overturned automobile.

The head was bruised and her clothing was torn, indicating the girl had struggled with her assailant before she was stabbed. A picture bearing the name "Clarence" and a bank book showing deposits totaling $991 was found in a purse.

Police sought Clarence E. Flensr, to whom a Chicago vehicle license on the car had been issued.

Standard Sanitary Plant Head Visits

H. M. Reed, vice-president and general manager of the Standard Sanitary Manufacturing company inspected the local plant yesterday morning.

Reed is inspecting company property on the Pacific coast.

SCHOOL SPORTS WILL START SOON

W. L. "Doc" Seawright, city recreational director yesterday made public his program of receational activities for the new school year.

Wednesdays and Thursdays are to be the free days for school children at the Richmond municipal natorium, and instructions will be given to beginners by Theodore Malianni.

There will be two gymnasium classes for women. One will be held at the Longfellow junior high school on Monday nights and the other at the Roosevelt junior high school on Tuesday.

Playground activities at the Peres, Washington, Grant, Lincoln, Nystrom and Pullman schools after school hours and on Saturday morning will be resumed Monday. Playground directors will be in charge.

In November the city basketball league will commence activities and a record season is anticipated.

Tennis will be resumed on Sept. 11 when the Richmond tennis club holds its meeting.

WANT ADS GET RESULTS IN THE RECORD-HERALD

25¢
—is the right price to pay for a good tooth paste—
LISTERINE TOOTH PASTE
Large Tube
25¢

OAKS DEFEATED BY SOLONS IN SECOND

SAN FRANCISCO, Aug. 14.—UP—Every contest of the Pacific Coast league today was decided after the eighth inning, with the San Francisco Seals climbing into first place, one game ahead of the Missions, Los Angeles and Hollywood.

The Seals were forced to go to the twelfth inning before they vanquished Hollywood. They tied the score in the eighth inning and when the Sheiks scored once in the first of the tenth they made one in the last half. Then in the twelfth Smead Jolly pounded out a homer for the Seals so they won, 5 to 4.

A single by Sandberg, Los Angeles catcher, in the last of the ninth inning, scored the winning run against the Missions. The final score was 6 to 5. The Missions had broken a tie with one run in the first of the ninth but Sandbergh's hit accounted for the second run by Los Angeles in a last half rally.

Portland made on run in the eighth inning to beat Seattle, 2 to 1 and Sacramento counted two in the eighth to conquer Oakland 9 to 8.

Poisoned Food Victims Recover

LOS ANGELES, Aug. 14—UP—The food which caused 22 persons to be taken to Georgia street police emergency hospital after the monthly dinner of the American War Mothers club had not been determined by the city health department today.

Investigators were attempting to trace the source of all food served at the banquet Tuesday night and chemists were analyzing samples of the food, which was prepared by Mrs. Mary Stearn, one of those stricken.

All of those taken ill in the downtown district and in their homes were reported out of danger tonight, but some of the War Mothers, feeble and old still were suffering from the effects of the poisoning, diagnosed as ptomaine.

A. Bright Taken To Hospital Here

Arleh Bright, 435 Ripley avenue, was taken to the Cottage hospital yesterday in a serious condition. Bright had been ill for several months and was recovering from an operation when he suffered a relapse.

Your Clothes

cleaned and pressed the modern way, hats a specialty. C. O. D. Cleaners, phone Richmond 688. Cleanatorium, phone Richmond 460

PACIFIC COAST LEAGUE

	W.	L.	Pct.
San Francisco	28	17	.622
Hollywood	27	17	.614
Missions	27	18	.600
Los Angeles	27	18	.600
Portland	22	22	.500
Oakland	22	23	.489
Sacramento	16	27	.372
Seattle	9	36	.200

YESTERDAY'S RESULTS

San Francisco 5, Hollywood 4, (12 innings.)
Los Angeles 6, Missions 5.
Sacramento 9, Oakland 8.
Portland 2, Seattle 1.

HOW THE SERIES STAND

San Francisco 1, Hollywood 1.
Los Angeles 2, Missions 0.
Oakland 1, Sacramento 1.
Portland 2, Seattle 0.

TODAY'S GAMES

Hollywood at San Francisco.
Missions at Los Angeles.
Oakland at Sacramento.
Portland at Seattle.

NEXT WEEK'S SERIES

Sacramento at Missions.
San Francisco at Portland.
Oakland at Hollywood.
Los Angeles at Seattle.

NATIONAL LEAGUE

	W.	L.	Pct.
Chicago	71	33	.683
Pittsburgh	64	42	.604
New York	60	50	.545
St. Louis	55	53	.509
Brooklyn	47	60	.439
Cincinnati	46	62	.426
Boston	44	65	.404
Philadelphia	42	64	.390

YESTERDAY'S RESULTS

Philadelphia 2, Cincinnati 1.
Pittsburgh 1, Boston 0.

AMERICAN LEAGUE

	W	L	Pct
Philadelphia	81	31	.723
New York	65	42	.607
Cleveland	58	52	.527
St. Louis	57	54	.514
Detroit	53	57	.482
Washington	46	61	.430
Chicago	43	68	.387
Boston	35	73	.324

YESTERDAY'S RESULTS

Philadelphia 5, Cleveland 3, 17 innings.
Detroit 17, New York 13.
Washington 11, Chicago 3.
Boston 4, St. Louis 1.

HEMSTITCHING

Picoting, dressmaking, children's clothes a specialty at Singer Sewing Machine shop at 267 Tenth St 8 13 3t

Announcement

SIDNEY H. GNAGA
Real Estate Insurance
Our office will remain open evenings until Aug. 14 when the new Auto Ins. law becomes effective.
210 Richmond Ave.
Phone Rich. 2322

P. E. PROGRAM FOR SCHOOLS ARRANGED

Plans for athletic events to be held in Richmond schools during the fall semester are being completed by Mrs. Ruth Hesbol Healy, director of physical education in the Richmond elementary schools.

The program for the fall is expected to be one of the most successful in the history of the local school department, Mrs. Healy announced yesterday.

Tennis for both girls and boys; speedball for boys and kickball for girls are among the athletic events planned by Mrs. Healy for the year.

Instruction in tennis will be started immediately. On Aug. 19, instructions will be given at the Washington school at eight o'clock; on Aug. 20, instructions will be given at the Roosevelt school and on Aug. 21 at the Grant school. These instructions are being given by Mrs. Healy.

During the year the Edith Tough cup matches will be played by girls in the tennis classes.

Championship games for boys in speedball and championship kickball games for girls are being planned.

A division of the year's program is being arranged. Three assistant teachers will be assigned to the instruction of various subjects for school children.

The program, as arranged by Mrs. Healy is intended to give each school child an opportunity to participate in some athletic event.

Local Elks To Meet Oakland Nine Sunday

The Richmond Elks ball club, which is tied with Alameda for the Elks league lead, will meet the Oakland Elks at the Pacific Coast league bal park in Emeryville Sunday morning at 10:30 o'clock.

It will be the second game between the locals and the Oakland team. Richmond won the first contest.

Dutch Kogler is on vacation, and as a result either Bliss or Ferricone will be used by the locals.

Local Fishermen Return From North

R. D. Archambault, local electrician and Charles Lind, photographer, have returned from Wawona country where they enjoyed a fishing trip.

The party was forced to return home by the illnes sof Archambault.

DR. A. W. CHASE CO. TONIC
FATIGUE AND WORRY
Are Women's Enemies
and always leaves them in a run down condition and that is the time they need a good Tonic.
Dr. A. W. Chase Co. Tonic is a wonderful Health Builder as it aids Digestion, tends to increase weight, clears the Complexion and restores that "Pep" and energy.
Buy a box at your druggist's today. You will be surprised how much better you feel after even a few treatments.
For your Protection the Portrait and Signature of A. W. Chase, M. D., is on every box. Price 60c per box at your druggist or you may order direct from The Dr. A. W. Chase Co., Inc. Long Island City, N. Y.

RICHMOND RECORD HERALD

A Consolidation of the Record-Herald and Richmond News

Published Every Morning Except Mondays and the Days Following Holidays by the

Record-Herald Printing and Publishing Co.

Telephone Richmond 70 and 71—2201 Macdonald Avenue

G. E. MILNES .....President and Manager
GROVER E. MILNES .....Business Manager
OFFICIAL PAPER OF THE CITY OF RICHMOND, CAL.

Entered at the Postoffice at Richmond, California, as Second Class Matter.

Subscription Rates

One Month by Carrier 50c
One Year $5.00

THURSDAY MORNING, AUGUST 15, 1929.

CLASSIFIED ADVERTISING RATES

Two cents Per Word Per Day
Minimum Charge 35c

Lodge and Meeting Notices

KNIGHTS OF PYTHIAS — Richmond lodge, No. 13, meets every Wednesday night at K. of P. hall, 5th St., near Macdonald. Visitors always welcome. H. Donnelly, C. C.; F. G. Blackhart, K. of R. and S.

ST. ANDREW'S SOCIETY — of Richmond and District— Meets second and fourth Wednesday at 8 p. m. in Richmond Club House. Scottish visitors are always welcome. Pres. W. J. MacDonald, 2217 Nevin ave. Phone Rich. 1553. See Geo. Smith, 1831 Roosevelt avenue.

PT. RICH. ÆRIE NO. 354 F. O. E. Meets every Tuesday at 8 p. m. at the W. O. W. hall, 7th and Macdonald. G. J. Regello, W. P., 1120 Pennsylvania Ave. W. W. McChristian, Secy. Phone Rich. 1085. J. W. Bumgarner, physician, 905 Macdonald Ave., phone Rich. 476.

ASSOCIATED WELDERS AND HELPERS LOCAL NO. 20 — Meets second and fourth Fridays 8 p. m. Twelfth and Franklin, Oakland. T. J. Riley, president, J. G. Nichols, secretary.

Real Estate For Sale

Paulsen's TIPS!

YOU DON'T NEED A GUN TO STEAL THIS, $300 or $400 WILL DO IT!

A warm cozy bungalow, on 35 foot lot, fenced. Good garage. House is plastered. 2 bedrooms, bath, living room, kitchen, wash room.—Only 4 blocks from Macdonald Ave. Good neighborhood, east of 10th Street. Owner must have money. Will sell the home, and enough furniture to start with, for $2250. If you have a moderate payment, come in and talk it over with us. We will refinance for you, and your monthly payments will be lower than rent. This is an exceptional deal for family of moderate means.

PAULSEN REALTY SERVICE REALTORS
California Theater Building
Telephone Richmond 825
Night Phone Richmond 2611-J.

Furniture Renewed

SAVE YOUR FURNITURE. Let me make it useful, like new. Price reasonable. Phone Rich. 1995-M. 6 27 6t.

—RAGS WANTED—

Real Estate For Sale

HOMES for HOME LOVERS

It is our business to supply homes to home buyers.

It is our business to know the true value of the property we are submitting.

It is our business to know that the property is properly financed.

It is our business to protect the buyer as well as the seller.

IT WILL PAY YOU TO BUY YOUR HOME THROUGH US

M. A. HAYS COMPANY
2216 Macdonald Ave.,
Phone Rich. 898-899

WATSON'S BARGAINS

50 Ft. lot on 31st Sa. $475.00
50 Ft. lot on 41st St. $550.00
50 Ft. lot on 42nd St. $750.00
1202 Macdonald Ave.,
Phone Rich. 180

Real Estate For Sale

FOR SALE—FRYERS & STRING beans at Greendales Poultry Farm on Road 29 Eastside of Highway, San Pablo. Call Richmond 1508-M. 7 26 3t.

FOR SALE— LEAVING RICHMOND will sell my home at 564-16th St. (2 lots and small home) 3 rooms, bath, all modern. Apply 564-16th St. 7 13 5t

HAS MADE GOOD with millions!
KC BAKING POWDER
(Double Acting)
Same Price for Over 38 Years
25 ounces for 25¢
Pure—Economical Efficient
MILLIONS OF POUNDS USED BY OUR GOVERNMENT

Real Estate For Sale

Real Estate For Sale

Real Estate For Sale

Now Is The Time To Buy

Real Estate in Richmond, Either a Home Or As An Investment

Macdonald Avenue is now and will always remain the Main business street. I have several large lots only one, two and three blocks from it on both sides between 6th and 16th streets.

Buy one and I will build a home to suit you, and sell it to you on easy terms, or cheap, for cash. Save time by walking to and from your work. They are sure to increase in value. This kind of property has made the greatest fortunes for many conservative investors.

A SPECIAL OFFERING

Owner having moved old house off of lot 50x112½ it now has gas, water and sewer mains in front to back; also a good garage. Some fruit trees in back yard and two large palm trees in front yard. Located on 17th St. North, 2 blocks from Macdonald avenue. Price very low as owner needs money. Come and let me show you this lot and I will surprise at the low price.

50x112½ So. Side of Bissell between 14 and 15 Streets.
75x112½ West side of 14th Street, near Bissell Ave.
75x112½ Northwest corner of 14th and Chanslor Avenue.
75x112½ East Side of 15th, between Bissell and Chanslor. Fine location for apartment house, or for 2 residences.

GEO. W. McPHERSON Real Estate Insurance Licensed Broker
Exclusive agent for the Overland Tract
607 Macdonald Avenue Richmond, Calif.

TILDEN LUMBER CO.

E. M. TILDEN, *President*

PRICE :-: QUALITY :-: SERVICE

OFFICE AND MILL
15th and NEVIN, RICHMOND, CALIF.
PHONE RICHMOND 81
Yards: Oakland, Berkeley, Richmond, Crockett

FURNISHED APARTMENT

Most desirable sunny three room furnished apartment in Richmond.

Beautiful chesterfield set and furnishings. Hot and cold water, steam heated, frigidaire, garage, etc. Best and most convenient location in Richmond. Only two carfares to Oakland. All transportation centers at 23rd and Macdonald Ave.

BURG BROS. Inc.
REALTORS
BURG BUILDING, 23rd and Macdonald Ave.
Phone Richmond 730.

"LET MAYER DO IT"—IF YOU want your old suit made like new. Phone 452; cleaning, mending, repairing or pressing. Work called for and delivered. Mayer's American Cleaning Works, 1116 Macdonald Avenue 411 tf

GIRL DESIRES STEADY OFFICE work; 4 years general experience, knowledge of books, typing, comptometer, start at $80. Addres Box "E.P.55 care Record Herald. 2-27-tf.

Wanted!

WANTED— RELIABLE HOUSEkeeper. Call 5 to 7 p. m. weekdays or Sunday all day. 2235 Garvin Ave. 8 11 5t

LOS ANGELES, CALIFORNIA
HOTEL LEE
W. B. CLARK, PROPRIETOR
EIGHTH AT MESQUITA ST.
Phone 10743

Service, not unlike a well appointed, generously conducted home, without ostentation.

Commercial-Residential

Location central and unexcelled. Modern, European.

Rates $1.50 Without Bath
3.00 Up with Bath

William Best Clark,
Proprietor

GARAGE ADJACENT

Room and Board

ROOM AND BOARD—Large sunny front room, with garage, in private family, for gentleman, first class meals No phone calls answered Address Box 234, Care of Record-Herald 8 13 6t

For Sale—Miscellaneous

COATS, DRESSES, FURS AND fur coats. Factory samples, sizes 14 to 54. Huge stock. Dow's Wholesale Rms., 133 Kearny, nr. Sutter. Rm. 306, S. F. 9-1-tf

FOR RENT OR SALE—In Mira Vista, new five room modern house, garage, instantaneous water heater, linoleum, shrubs and lawn in. 20 Jordan Ave., Phone Richmond 2124-J. 8 14 6t

FOR SALE—1926 ESSEX COACH Good condition $90.00. 341-20th St. 8 7 3t.

FOR SALE—BLACKBERRY AND hedge plant. 419-33rd Street. 8 6 1mo.

For Rent—Rooms, Homes, Apartments, Flats

FOR RENT — 4-ROOM HOUSE; high basement for garage. Adult preferred. 127-4th St. 8 8 6t.

FOR RENT—One Duplex bungalow of two up-to-date 5 room apartments; furnace, garage. Apply 1725 Pennsylvania Ave. 7-14-1mo

FOR RENT — SUNNY 2-ROOM furnished apartment, garage. Must be seen to be appreciated. 434-14th St. 7 25 1mo.

FOR RENT: NEAT 3 ROOM FURN. apartment. Pvt. bath. 163 Eleventh street 8-4-3t.

FOR RENT — 5-ROOM SUNNY flat. $20.00 month. Must be seen to appreciate. 420 Fifth St. 5 24 1mo.

FOR RENT—FOUR ROOM FURNISHED house, including gas, water, and lights. $40.00 per month. Apply at 248 Seventeenth between 8 a. m. and 5 p. m. 7-16-12t.

FOR RENT—Three-room lower flat —modern automatic water heater; fire place; built in fixtures; wall bed; hardwood floors; 408-21st. st. Key at #414-21st st., Phone Rich. 2193-w. 7,27|12t

FONG WAN HERBS SPECIALLY COMPOUNDED RELIEVE MANY AILMENTS AT ONCE.

FONG WAN
Eminently Successful Herbalist

Richmond, Cal.
June 30, 1928.

For years I had terrible pains in my right side. I also had liver and gall bladder trouble, which caused the pain to run clear around my back. All the healers whom I consulted said that I cound not be helped unless an operation was performed.

Being aware that many of my friends had been greatly benefited by the Fong Wan herbs, I began to take them. I drank the tea conscientiously for seven weeks, at the end of which time I felt that my relief was complete. Now I have the added satisfaction of knowing that it is also permanent, for a year has elapsed and I am still free from pain and feel splendid.

MRS. TERESA GOLINO,
525-5th St., Richmond, Cal.

UPON RECEIPT OF 10c POSTAGE WE WILL MAIL YOU A BOOK ON HERBS.

Fong Wan Herb Co.
576 TENTH ST., OAKLAND
Consultation free. Oakland 3767
Hours 9 to 7 daily, 9 to 12 Sunday

OAKLAND Shopping Guide for Richmond People

"Visit These Stores When In Oakland"

Amusements

JUST FOR FUN
HADES CAFE —Dine, Dance, French and Italian dinner specialties. 464-19th st., Oakland. M. Marbin, Prop.

Furniture

WICKER furn. repairing, stained cane seats; baby carriages Western Wicker Works, 3135 San Pablo ave.

Bicycles

COLUMBIA, Pierce, Cadillac, Hartford. Bicycle and motorcycle repairing. Lowest prices. C. F. Solomonson, 172 12th st., Oakland

All Purpose Paints

OIL PAINTS $1.60 per gallon Regular Price $2.00. Cut Rate Army & Navy Store, 615 Washington St. H. Alexander, prop.

Baby Chicks

Thorobred Stock—Lowest prices Lyon & Buckeye Brooders, Garfinkles, 623 Washington St., Oakland.

Jazz Piano

Tune In On KLX every night—7:30 to 8:30. EDNA FISHER, artist, presented by CHRISTENSEN, School of Popular Music, (established 1903) 3847 Telegraph Ave. Phone Piedmont 1624.

Office Furniture

Desks - CHAIRS-TABLES-FILES Bought and Sold. Parish Desk Exchange, 563-11th St., near Clay.

Musical Goods

FREE SAX & CLARINET REEDS. Buy one and get one free. Broadway Music House 1911 Broadway, Capwell's Block. Buy-Sell-Exchange. New and Used Musical Instruments. Next door to Hades.

Picture Frames

All Sizes to 11 by 14 inches, Glass included. $1.00 each. SAAKE'S Cor. 16th & Clay, Oakland.

Piano Tuning

Sherman, Clay & Co.

TUNING, cleaning and repairs by experts, at reasonable rates. Estimates free. Phone Lakeside 6700 for appointment.

Shoe Repairing

GRAYS SHOE FACTORY
Specials. PANCO and COMPO Half soles for men and boys, 98c; Men's Leather Half Soles $1.00; Ladies' Leather Half Soles 75c; Ladies' leather Heels 25c & 35c. Ladies rubber Heels 25c; Mens' & Boys' Rubber heels 25c REMEMBER OUR PRICES ARE ALWAYS LOWEST. Gray's Shoe Factory 1603 San Pablo Ave., Oakland, Calif. Established 24 years.

Chesterfield Suites

Buy direct from the Factory and save. 3-PIECE MOHAIR CHESTERFIELD SUITE $95. $10 DOWN, NO INTEREST. Royal Upholstery Company. 1314 Clay street, Oakland.

Sewing Machines

RENTED $2 month, delivered. For sale at $5 to $38—terms. Sewing Machine Exchange. 555 12th st., Oakland. Phone Lakeside 7186.

Business Colleges

THE MARION MADSEN SCHOOL for business training, 532 Sixteenth st., Oakland, California. Phone Lakeside 7310.

GALLAGHER-MARSH. The school that trains each student individually. 530 17th st., Oakland, California Phone Oakland 1453.

Herbalists

FRANK WONG HIM. Leading herbalist. 1427 Market st. Oakland. Telephone Oakland 4735. "Herbs for Every Ill."

DON WOO
HERB Specialist. All ailments. Consultation free. 663 12th st., near Grove. Phone Oakland 4224.

DR. WONG HIM. 2031 Webster st., Oakland. Office hours 10 a. m. to 1 p. m., 2 to 6 p. m. Phone Lakeside 429

Mattresses

BEAR MATTRESS CO.
MATTRESSES made over, $3. New covers $2.50 and up. Day service. 3227 Filbert st., near San Pablo ave. Piedmont 3338.

Wicker Furniture

Repaired - Recolored - Reupholstered. Prices quoted. Art Rattan Works. East 12th St. & 24th Avenue, Phone Fruitvale 4177.

Rug Weaving

A. B. C. CARPET CLEANERS. Carpets washed on the floor. Revives colors, kills moths and disease germs. 6701-3 San Pablo Ave. Phone Humboldt 5946, Oakland.

Men's Clothing

The better kind—Hand Tailored, custom type clothes for Style-Wise fellows who want to save. "Your Charge Account Invited." JOHNSON'S Exclusive Men's Store. 1209 Broadway, Oakland. Opposite Oakland Bank.

Optometrist

EYES TESTED — BROKEN LENS DUPLICATED — Oculists' prescriptions filled. Chas. H. Wood, 414-14th Street. Oakland.

Cloaks & Suits

COSGRAVE'S, 14th & Clay sts., Smart dresses, coats and chic millinery with convenient extended payments.

Radios

RADIO Clearing House. Radios and radio equipment. Open evenings and Sundays. Phone Glencourt 5367, 1006 Broadway, Oakland, Calif.

CONVERT YOUR SET to A. C. and use your present B Eliminator and save half the cost. See Al Miller, 515-18th st., Oakland, Phone Lakeside 2192.

MUSICAL INSTRUMENT REPAIRING. Factory methods. We repair everything musical. A. B. Carpenter; 515-18th st., Oakland, Phone Lakeside 2192.

Sporting Goods

DINSMORE BROS., 1437 Franklin; Fishing tackle, guns, gun repairing, sport clothing, golf equipment.

TUXEDOS

SOLD AND RENTED
SPECIAL complete outfit — $35.25. Orpheum Cleaners. 562-12th st., Oakland. Phone Lakeside 7754.

Vacuum Cleaners

Sold, rented, repaired. Electric washers. Guaranteed reconditioned cleaners. Walker, 638-14th Oak. 1358.

Dining Room Sets

Big discount in all lines.

7 piece Dining Room sets $60.00
9x12 Ax-Minster Rugs ...$22.50
$350 Bed Room Sets $225.00
H. C. Yost Furniture Co. 1941-47 San Pablo Ave., Oakland.

Singing Canaries

GUARANTEED $5.00 each. Cages—Gold Fish Aquariums. Heger & Harris, 1913 San Pablo Ave., Phone Oakland 2540.

Luggage

LEATHER GOODS of All Kinds Repairing and Specialty work Dog Supplies. W. A. HERMLE, 1024 Broadway, Oakland.

Chesterfield Sets

With or without beds. Easy terms. No red tape. Bell Chesterfield Bed Co., 572 14th street, Oakland.

Can You Beat It!

By MAURICE KETTEN
Copyright Press Publishing Co.

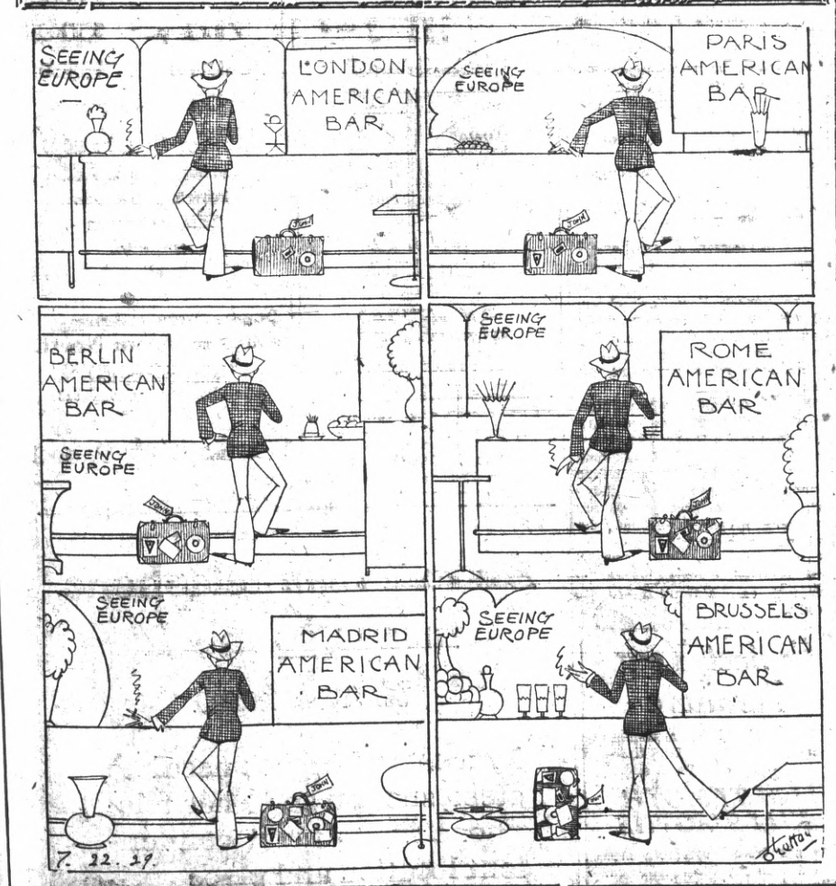

THE BEST IS NONE TOO GOOD
That's Why We Recommend
KELLY SPRINGFIELD TIRES
Cost No More Than Other TIRES
JOHNSON TIRE SERVICE
LUD JOHNSON
262 Fourteenth Street

READ IT FIRST IN THE RECORD HERALD

Buyers' Guide

ICE

A CAKE OF ICE NEVER GETS out of order. We deliver daily. Ice depot service for your convenience 500 Macdonald Ave. Richmond Ice Delivery. Phone 53.

SALARY LOANS

$10.00 TO $50.00 QUICKLY
To The Many Workers
Rates lowest. No security, no publicity. Best and most private terms. What National banks do for big business, we do for the man or woman who works.
INDUSTRIAL FINANCE CO.
Successors to
H. L. DRAKE
607 Macdonald Ave.

BUILDING AND LOAN

AUTO LOANS
REFINANCING
Compare our rates anywhere.
Field Finance Corporation
1107 Macdonald Ave.,
Richmond

6% ON SAVINGS
Pass book accounts Withdrawal privileges. Under State supervision. Resources over $1,500,000.
CALIFORNIA GUARANTEE BUILDING & LOAN ASSOCIATION
LOANS ON HOMES
H. A. Johnston Mgr. Rich. Office 1025 Macdonald. Tel. Rich. 362

WANT ADS GET RESULTS IN THE RECORD-HERALD

SIGNS

Arnold SIGN CO.
127 11th Street
Phone Richmond 2217-J

Royal Upholstering Shop
K. BRECKO, Prop.
Hight grade upholstering and refinishing. Let us estimate on your job.
3708 Wall Avenue
Between 37th and 38th
Telephone Rich. 2732
Richmond, Calif.

Overnight End COLDS
Stop a cold before it stops you. Take HILL'S Cascara-Bromide-Quinine. Stops the cold, checks the fever, opens the bowels, tones the system. Insist on HILL'S. Red box, 30c. All druggists
HILL'S Cascara - Bromide - Quinine

LOOF DOT DOPE By Milt Gross

RADIO STATION MAY LOCATE ON HARBOR

(Continued from page 1)

the radio group. Bu'l was named to make a survey of the situation with a view to putting the deal on a business basis for further consideration.

The radio station owners said they wou'd erect an office and a broadcasting plant on the Richmond site, together with a large sign and illuminated towers.

Th plan involves setting up a remote control studio in the Hotel Carquinez, from which special programs by the Chamber of Commerce and private groups could be broadcast. There would be a ceniral broadcast studio situated in Oak'and. The station announcers would announce every fifteen minutes that the station was located in Richmond and would give the local slogan.

KFWM is now located in East Oak'and. Government authorities, Welch declared ,are moving all stations out of the residence areas, which makes it necessary for the station to seek a new location. The location on the inner harbor was regarded by Mr. Welch's committee as idea! for the purposes.

KFWM is to have its power increased to 5,000 watts and the station is to be placed on a strictly commercial basis in the near future, Welch announced.

ZEPPELIN ON SECOND LAP OF FLIGHT

(Continued from Page 1)

ward a comparatively unknown aerial path, Dr. Hugo Eckener was confident of success as he roared a gruff order for the start.

He was prepared, however, for any imaginable adventure or mishap which may befall the dirigible and its 20 passengers—one a woman—and a crew of 40 men in the wild areas of Siberia.

The Zeppelin works revealed coincident with the takeoff that the dirigible was prepared for an emergency landing.

Near Arctic

Turning first toward Berlin, the second lap of the round the world flight from Lakehurst, N. J. is scheduled to take the Graf Zeppelin over Moscow, across endless, empty stretches and sharp mountain ranges of Siberia to within a few degrees of the Arctic circle—if the weather is favorable and finally down the northern Asiatic coast to the capital of Japan.

Despite the firm belief that the Graf will safely cross the waste lands and uninhabited Siberian regions below the Arctic circle rim, every precaution has been taken to assure the safety of the passengers if a forced landing in the north becomes necessary. The Siberian route has never before been flown by a Zeppelin and Dr. Eckener enticipates every sort of weather condition.

Steamer To Load Cargo For India

The steamer Silver Larch of the General Steamship line will arrive at the Richmond harbor this morning to load a cargo for India and the Orient.

The steamer Parrakoola of the same line, left yesterday for New Zealand and Australia with a cargo of oils.

J. Winifred Stidham
Insurance-Loans-Conveyancing
125 Richmond Ave.
Telephone Rich. 868

Houston Dock Manager Lauds Local Harbor

Lauding the present wharf facilities here, H. J. Luhn, manager of the dock and commodity department of the Houston Compress company, of Houston, Tex., inspected the new Richmond inner harbor facilities yesterday with Fred D. Parr and members of the Chamber of Commerce.

Luhn has been engaged in terminal business all his life and has had considerable experience.

Cities must be provided with proper port facilities before they can attract new industries, Luhn declared.

He recently supervised the establishment of port facilities at Lake Charles, La., and managed it for three years. He pointed to Lake Charles as an example of what can be done by the creation of port facilities. The city was rather skeptical at first, he said, and built only a small dock. But in six months the facilities were increased four times and now represent an investment of $4,000,000. Many industries have been located there as the result of good harbor facilities.

Properly managed docks can be made to pay their own way, but are not likely to retire their original cost except in rare instances, Luhn declared.

Houston is an example of a created port, Luhn pointed out. It was necessary to dredge a channel for 50 miles. This was started about 25 years ago and a channel 32 feet deep and 400 feet wide is now in use.

About 40 percent of the port facilities there are privately owned and operated and 60 percent is owned and operated by the city, under a port commission.

The company, which is managed by Luhn, started with a small dock about seven years ago, designed to handle its own product which is cotton. It has grown to 3500 feet of berthing space and a million and a half square feet of storage space under cover. A large amount of general cargo is now handled.

In addition, five oil companies operate their own docks in the harbor. Competition along the coast of Texas is keen, with more than 10 harbors battling for supremacy. The Houston terminals are being operated at capacity most of the time.

The city port commission and the private owners of Houston wharf facilities are cooperating to bring new business to the city Luhn said.

E. M. Downer's Sister Dies In Oakland

Richmond friends have learned with regret of the death of Mrs. Laura Etta Shane, sister of E. M. Downer, president of the Mechanics bank, and aunt of Mrs. E. J. Amiot and William and Back Hampshire, all of Richmond. Mrs .Shane passed away Tuesday in Oakland after a long illness.

She leaves her husmand Robert H. Shane, a son J. Nono Miller, and another brother, J. B. Downer all of Oakland. She was a native of California, and aged 65 years.

The deceased had many friends in Richmond, having been here often. She was a member of Keith parlor, Native Daughters of the Golden West, of San Francisco; of Victory lodge, The Fraternal Brotherhood and Circle No. 178, Women of Woodcraft.

Funeral services will be held this afternoon at the Grant D. Miller chape!, 2372 East Fourteenth street, Oakland. Keith parlor will conduct the services and interment will be in the Sunset View cemetery.

Think Of Baldwin
When you think insurance—any kind—anywhere—think of Baldwin. Our office is at 325 Sixth street. Phone Richmond, 613.

BEST QUALITY BEST SERVICE
OUR MEATS ARE
B-E-T-T-E-R
We Are Featuring Tuesday and Wednesday:

Pure All Pork Super Sausages, lb.	35c
Pork Chops (cut from hard grain fed hogs) lb.	38c
"Our Special" Homemade Frankfurters, lb.	25c
Pure Open Kettle Rendered Lard, 2 lbs.	35c
Fancy Sugar Cured Breakfast Bacon, lb.	32c
Council Sandwich Spread	9c
Genuine Imported French Anchovies	28c

WHERE SANITARY METHODS ARE PARAMOUNT
Richmond and Central Markets
O. R. LUDEWIG, Inc.
2 Phones, 1900 and 1901 — 510 Macdonald Ave.
Phone Rich. 446 — 1130 Macdonald Ave.

Scouts Of World At Session

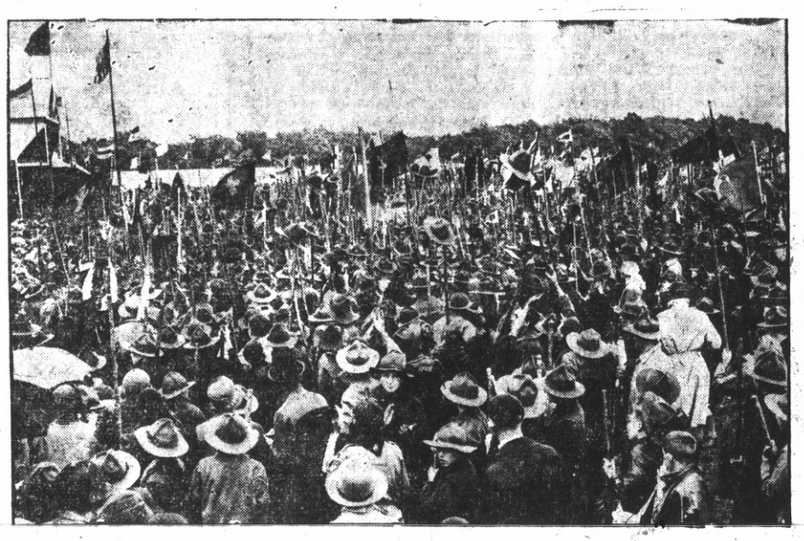

FIFTY THOUSAND Boy Scouts assembled at Birkenhead, England for world jamboree, were visited by notables of Great Britain and other countries. Here's fine view of the Boy Scout encampment showing flags of all nations.

GLOBE CIRCLING FLIGHT OF GRAF ZEPPELIN RECALLING SLOWER TRIPS OF PIONEERS

(Continued from Page 1)

stops of three or four days at each of the three landing places, Friedrichshafen, Tokio and Los Angenes, if it takes that long to pump between 750,000 and 1,000,000 cubic feet of ethane gas into the dirigible balloonettes after each leg of the cruise.

Flying East Favors Her

But it is expected under favorable weather conditions and aided by the fact that the flight will be in an eastward direction, or in other words against the direction in which the earth revolves, the Graf Zeppelin will come very close to beating the present round the world record and make the flight in twelve to fourteen days actual flying time.

The distance to be covered by the big air liner is estimated at 22,000 miles. Of this, the leg from Friedrichshafen to Tokio will be the longest—6,500 miles. According to present plans, the course will be across Russia and the uncharted steppes and mountains of Siberia to Japan.

The third leg, from Tokio to Los Angeles, will be over a distance of between 5,500 and 6,000 miles and if accomplished in a nonstop flight ,will be the Graf Zeppelin's most notable achievement, destined to take its place in aviation history with Col. Chas. A. Lindbergh's pathfinding solo hop across the Atlantic from New York to Paris.

The German airship, in flying the Pacific, will roughly follow the course of the United States Army planes that flew across the North Pacific in several short hops from Alaska to Japan, making stops on several of the Aleutian Islands After reaching Alaska, the Graf Zeppelin will cruise down the coast to Los Angeles.

Brock and Schlee Halted

When Edward F. Schlee and William S. Brock reached Tokio in their attempted airplane flight around the world two years ago and were all set to take off for their hop across the Pacific they were dissuaded at the last minute from taking the risk, as the jump of 2,400 miles to the Midway Islands, the only possible landing place between Japan and Hawaii, was considered too perilous, the islands being mere specks in the vast expanse of the ocean, and the odds being all against the flyers finding them.

The Graf Zeppelin's trip will be the first journey around the world by only one means of travel; all recent record breaking journeys have been made by airplane, train and steamship.

It is almost 410 years since the expedition organized by Ferdinand Magellan, the Portuguese navigator circumnavigated the globe for the first time. The principal dtaes in the log of this journey were:

Left Seville, Spain..Sept. 20, 1519
Arrived South America (near Pernambuco. Oct. 3
Reached Pacific via Straits of Magellan (discovered by him) Nov. 28, 1520
Arrived Guam ....March 6, 1521
Arrived Cape of Good Hope ..... April 7,
Arrived Seville ....Sept. 8, 1522

Makellan himself was killed in the Philippines, but his ships continued the journey in accordance with charts he had prepared before his death.

Jules Verne's Dream

Hundreds of persons sailed around the world in the 350 years that followed, but it was only after steamships and railroads had outgrown their infancy that Jules Verne, in 1872, sent the imaginary Phineas Fogg around the world in the undreamed of time of 80 days. His book was accepted with incredulity ,and for seventeen years this imaginary record stood as something unattainable.

But in 1889 The World sent Nellie Bly on her famous trip around the world to find out whether Jules Verne's book was merely a vision and she made the journey by boat and train in 72 days, 6 hours and 11 minutes, not only beating Phineas Fogg's fictitious record of eighty days, but also finding time to interview the French author and other personages while enroute.

Miss Bly's record fell within a few months, however, a new mark being set by George Francis Train who, in 1890 journeyed around the globe in 67 days, 12 hours and 3 minutes. And in 1901 Charles Fitmaurice accomplished the feat in 60 days, 13 hours and 29 minutes.

This record stood until 1903 when Henry Frederick circled the globe in 54 days, 7 hours and 20 minutes. Four years later Col. Burnley Campbell made the trip in 40 days, 19 hours and 30 minutes, while in 1911 Andre Jager-Schmidt set a new record of 39 days, 19 hours and 43 minutes.

First To Use Plane Aid

he last pre-war record was madeby John Henry Mears, one of the present record holders, who traveled around the globe in 35 days, 21 hours and 35 minutes.

Mears was the first globe circler to use an airplane, pressing a seaplane into service for the short hop from Victoria, B. C., where he had landed from Yokahoma, across the Puget Sound to eattle, where he caught the transcontinental train.

The only successful flight around the world so far accomplished by three of the four United States army planes which was started from Clover Field, Santa Monica, Calif., on March 17, 1924, circled the globe in 75 days. Their flying time, however, was only 366 hours, or fifteen days and 6 hours.

The primary purpose of this flight was to determine the physical practicability of an around the world air route with heavier than air machines. In making the plans for the flight no consideration whatever was given to attempts to make a time record, because the successful completion of the feat was the main object.

First Pacific Flight

While Major Martin and the flag plane Seattle were forced out of the flight after an accident in Alaska, the other three flyers Lieuts. Smith, Wade and Nelson, achieved their main object and also were the first to cross the North Pacific by air, flying from Attu Island, the westernmost island of the North American continent, to Paramashiru Island, Japan. The flyers finished their epochal journey at Seattle on Sept. 28, 1924.

The next round the world trip was made in 1925 by Edward S. Evans and Linton O. Wells who, using airplanes, railroads, automobiles and steamships, established a new record of 28 days, 14 hours, 36 minutes and 5 seconds.

The log of the Evans-Wells journey was as follows:

Left New York.....June 16
Arrived Cherbourg .....June 22
Arrived Moscow .....June 23
Arrived Omsk .....June 25
Arrived Fusan .....July 2
Arrived Yokahoma .....July 3
Arrived Victoria, B. C. ..July 12
Arrived New York .....July 14

The present record was made by Mears and Co'lyer last summer by steamship and airplane exclusively, with the exception of the short from Tokio to Yokahoma, which they made by automobile.

The log of their journey was:

Left New York .....June 29
Arrifed Cherbourg .....July 5
Arrived Moscow .....July 6
Arrived Novo Sibersk, Siberia,.. July 8
Arrived Mukden, Manchuria, ... July 10
Arrived Tokio .....July 11
Arrived Yokahoma .....July 12
Arrived Vancouver, B. C. July 20
Arrived New York .....July 23

The fare for the round the world trip on the Graf Zeppelin is $9,000 for each passenger.

Mears spent only $836.41 for his trip in 1913, but the cost of his and Coliyer's record breaking journey was $29,507. The Evans-Wells paunt cost between $30,000 and $35,000.

Those who, like Capt. Hugo Eckener, Commander of the Graf Zeppelin, have faith in dirigibles predict that for safety and economy, airships, and not planes will be used in the future over regular long distance routes.

CIVIC LEAGUE IN CHARTER ATTACK

Declaring that the present city and that the city is madly in need

The lodge room was well filled, of a more modern one, members of the Richmond Civic Betterment League last night in Memorial hall urged that steps be taken to frame a new charter.

The lodge room was well filled the meeting being the largest held so far by the league.

Lee D. Windrem, attorney, told the members that statements made him at a former meeting in regard to the comparative costs of the city governments of Richmond and Berkeley had been attacked. He read figures from the 1927-1928 report of the city of Berkeley charging that the cost of virtually every department of that city government was considerably lower than for Richmond.

He charged that the high taxes of Richmond were due considerably to the present administration of the city harbor and high cost of operating city departments.

"We are working under a charter adopted 20 years ago and need a new one," declared W. V. Keltz. "We cannot obtain a new charter before 1931, but we should have one framed and ready to present to the state legislature on that date."

E. B. Lowrey, chairman, declared that the inner harbor of Richmond is "probable but not practical" due to shifting sands and tides.

The next meeting of the organization will be held Aug. 28 in Memorial hall.

460th Hour Of Dance Passed

At midnight last night the 460th hour of the El Cerrito marathon dance was passed with four couples still in the contest.

The contest started two weeks ago and all records are expected to be broken. The winners will receive $1500.

—RAGS WANTED—
THE RECORD-HERALD

DR. SNOOK TO FACE DEATH PENALTY

COLUMBUS, O., Aug. 14—UP—Dr. James Howard Snook was condemned tc death today for the murder of Theora Hix, his college girl inamorata.

Mercy was not recommended in the first degree murder verdict thus making mandatory a penalty of death.

Snook received the verdict with no show of emotion. His face was flushed and his hands twitched but otherwise there was no show of emotion.

Snook was returned to the county jail immediately.

To Appeal Verdict

The verdict will be appealed, E. O. Ricketts, chief of defense counsel said.

Mr .and Mrs. Melvin T. Hix, parents of the dead Theora received the verdict with tears.

They had come into the courtroom just before Prosecutor John Chester began his final plea to the jury.

Woman Juror

They complimented members of the jury—eleven men and one woman—as did Chester and trial judge Henry L. Scarlett.

"You made a tremendous sacrifice," Judge Scarlett said. "Your verdict is fair."

Snook's wife Helen and his 73 year old mother who were in the courtroom when the jury retired, sat out of sight in an anteroom as the verdict was read.

Wife Collapses

Snook was taken through the anteroom as he was led to jail and his wife broke down and sobbed hysterically.

His mother, her face tear streaked, clasped her son's hands and muttered words of encouragement.

Before the courtroom was cleared Judge Scarlett, at the request of defense counsel, set Monday as the date for the hearing of a motion for new trial. Sentence will be deferred until after the motion is heard.

One Ballot

The verdict was reached on the first ballot. It came so quickly, the jury scarcely had time to organize.

Bettors had wagered that Snook would get less than the chair—possibly manslaughter and even acquittal.

The defense had confidently predicted leniency.

No Bond

Unless Judge Scarlett grants a motion for new trial, Dr. Snook will be taken to the death house in the penitentiary some time next week.

He must be given three months grace before he is strapped into the death chair. This will give his attorneys ample time to carry appeals through the state courts and to the U. S. Supreme Court if they desire.

Snook, meantime, is not eligible to bond.

Wife Of Flier Offered Contract

PARIS, Aug. 14.—UP— Madame Jean Assolant, the former Pauline Parker, New York chorus girl who married France's trans-Atlantic flier, Jean Assolant, has been offered a contract to appear as the star of a revue at the Casino De Paris.

Madame Asolant, when interviewed in her modest boarding house in the Latin quarter, burst into tears but declined to deny or confirm reports that a divorce is pending. It was learned, however, that the divorce papers are now being prepared and may be filed within a month.

Assolant and the American girl were married shortly before he took off on his trans-Atlantic venture.

Protect Your Furniture
A $1.25 to Rid Your Home of Moths May Save You Hundreds of Dollars.
MORTEMOTH KILLS MOTHS
The gas from Mortemoth crystals not only protects your furniture for a long time, but contact with it kills all moths, their eggs and their dangerous larvae in furniture which is already infested.
The proper method of using Mortemoth crystals is to tie them in small sacks, and to place these sacks down in the channel of the piece, as deeply as possible, behind the cushions, so that, upon expansion, the gas will spread and fill the spring units in the back and in the bottom of the piece.
When the sacks are empty, fill them again.
PRICE $1.25 PER BOTTLE
L. H. Schrader Co.
701 MACDONALD AVE.
Phone Richmond 177

Britain Asks Subcommittee On Young Plan

THE HAGUE, Aug. 14—UP—Private conversations between the delegates to the international reparations conference were continued tonight in an effort to achieve a compromise on British demands for revision of the Young plan before Saturday.

Phillip Snowden, British chancellor of the Exchequer, scored a victory a tthe 90-minute meeting of the financial commission this morning when it was decided to appointed sub-committees Saturday to take up various problems involved in application of the Young reparations plan.

It appeared that the delegates were continuing to make progress in their attemps to reach a compromise, although certainly the road is proving difficult. The fact that such rapid progress has been made towards evacuation of the Rhineland encouraged delegates to believe that the financial tangle, on which all conference developments depend, will be solved.

British sources said that, before adjournment until Saturday, thte financial delegates showed that they virtually are agreed on the necessity of submitting the work to sub-committees—which naturally is expected to involve appointment of a sub-committee to take up Snowden's demands for revision of the Young plan in favor of Great Britian.

Agreement on sub-committees raised the question whether the chief delegates may temporarily leave the Hague Saturday night.

Kiwanis Enjoys Musical Program

The Adolfo troupe of Oakland provided the entertainment at the session of the Richmond Kiwanis club yesterday noon in the Hotel Carquinez. They entertained with mandolin and accordion selections.

Carl Richards entertained with piano selections. Clare Horner presided. Al Good and Herbert Blake were in charge of the program.

Assumption Mass At St. Mark's

Special masses will be held this morning at St Mark's Catholic Feast of the Assumption, a holy day of obligation. The masses will be at six, seven, and nine o'clock.

We are now Authorized Agents for

BATTERIES
.. The Long-Life Battery
Official Headlight Station
JOE'S
BATTERY SERVICE
Ignition, Starting and Lighting
'If she doesn't start, call on Joe'
Fourteenth and Macdonald
Phone Richmond 1456

C. C. Directors In Plans For Harbor Fete

The Richmond chamber of commerce directors yesterday went on record as favoring fire prevention legislation now before congress. The California Development association is active in supporting this bill.

The sum of $100 was voted by the directors to be used in connection with the I. D. E. S. convention which will be held here in September.

Further plans for the harbor celebration to be held on Sept. 14, were discussed. The celebration will be featured by an air show, a buffet supper and dancing.

NEW TODAY

SALESMAN WANTED— OVER years of age, mechanically inclined to assist district manager with promotion for one of our branch stores if you qualify. Please call today between and 11 a. m. See Mr. Lloyd 312-11 Street, Richmond. 8 15

Santa Fe
474
again
much lower one way coach fares
East
via Santa Fe
Aug. 15 to Sept. 15

Denver	$30.00
Kansas City	$40.00
Houston	$40.00
St. Louis	$47.50
Minneapolis	$50.00
Chicago	$52.50

On Sale Now
Fred Harvey
dining rooms and lunch counters
Will save you money
Santa Fe Ticket Office and Travel Bureau
W. B. TRULL, Agent
Santa Fe Station
Telephone Richmond 913
Comfort & Speed

An *extension* telephone means so much to a woman
INSTEAD of taking needless steps, she can go to her telephone in its most convenient location and place or answer her calls without delay. Just call the Business Office and say "I want an extension telephone".

THE PACIFIC TELEPHONE AND TELEGRAPH COMPANY